



# GV BV-1 Chassis

## Radio System.

For detailed instructions on the use of your radio control system, please refer to the included radio instructions in conjunction with the instructional video.

1. Make sure that the receiver antenna is unraveled and installed correctly in the antenna tube.
2. Use fresh batteries and check them regularly. Flat batteries **will** cause a total loss of control of your vehicle.
3. Double check the radio installation as per the instructional video.

## Engine.

The engine in your Awesome R/C Products vehicle will give many hours of reliable service if maintained and run in correctly.

1. Refer to the instructional video on correctly running in and tuning your engine.
2. Always use a good quality commercial fuel such as Model Engines Glow Max fuels.
3. **Never** run the engine without an air cleaner fitted.
4. Clean and/or replace the air cleaner element regularly.
5. **Do not** fit the body during the critical running in period. This allows the engine to run cooler.
6. **Never** over lean your engine, which leads to overheating. Again refer to the video for tuning instructions.

## Starting.

The instructional video contains vital information on engine starting and trouble shooting. The key points are:

1. **Do not** over prime the engine. This will cause the engine to flood. Only prime the engine until the fuel reaches the carburetor.
2. Make sure the glow plug has a bright orange glow. If not, replace the glow plug and/or check the condition of the starter battery.
3. Use short, quick pulls on the starter (10—15cm). **Do not** pull the starter to the end of the cord.

## Suspension Fine Tuning.

Being a race bred chassis, the handling of your Awesome R/C products vehicle can be fine tuned to suit a variety of tracks and conditions. **It is recommended that you seek the advice of an experienced racer before adjusting the suspension settings of the vehicle.** Even small changes can produce dramatic changes in the cars handling.

## Toe In/Out.

The toe in and toe out of the front and rear suspension can be adjusted.



*Front suspension*

The toe in and toe out of the front suspension is adjusted by lengthening or shortening the steering arm. Turn the ball link anti clockwise to lengthen and clockwise to shorten. Make sure that both sides are adjusted equally.



*Rear suspension*

The toe in and toe out of the rear suspension requires the use of 'allen' or 'hex' keys. Again make sure that both sides are adjusted evenly and just firm enough to ensure there is no slop in the suspension.

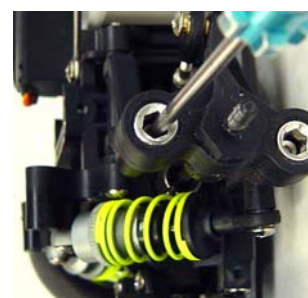



*Suspension without toe in.*

*Suspension with toe in.*

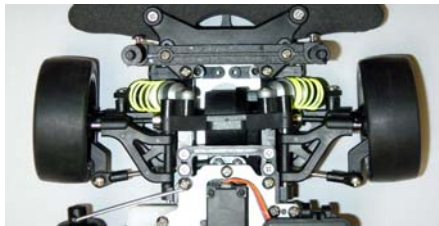

## Camber Adjustment.

The camber on the rear suspension is adjusted by lengthening or shortening the rod on top of the rear suspension.

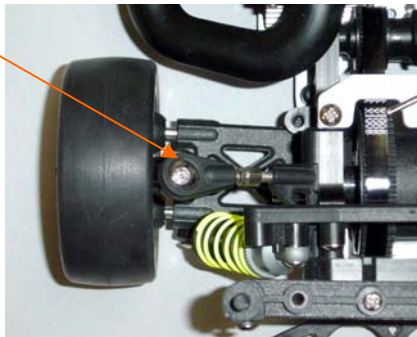

*Rear Suspension*

The camber of the front suspension is adjusted with the use of 'allen' or 'hex' keys.



*Front Suspension*

As with all adjustments, make sure both sides are adjusted evenly and there is no unwanted slop in the suspension.

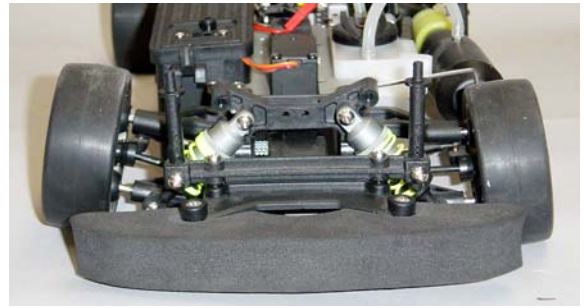
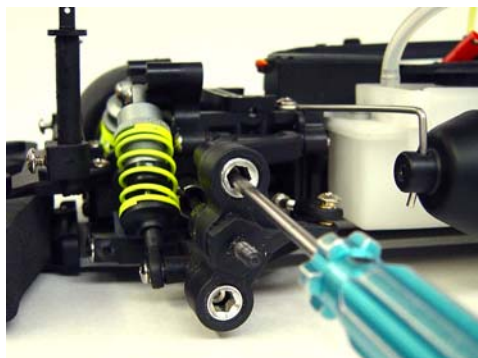

*Suspension with camber adjustment. Adjustment is exaggerated for illustrative purposes.*

## Chassis Ride Height.

The ride height adjustment is a combination of the shock absorber adjustment screw and the travel limit grub screws. It is worth noting that adjusting the shock absorber adjusting screw will also soften or firm up the suspension. **Again seek the advice of an experienced racer before making these adjustments**

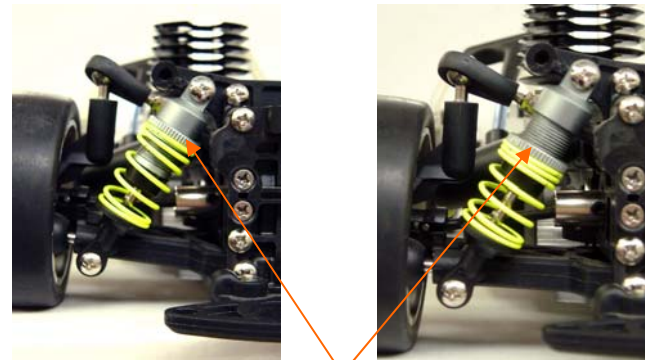

*Shock absorber adjustment screw.*



*Rear travel limit grub screw.*

*Front travel limit grub screw.*

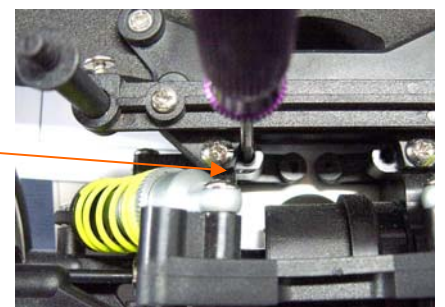

## Optional Parts.

**VX225** — 2 speed conversion kit.

**VX3612** — Front stabilizer rod set.

**VX3613** — Rear stabilizer rod set.

INSTRUCCION MANUAL

**BV**

**1/10**

# **GAS PWOERED ENGINE CAR**

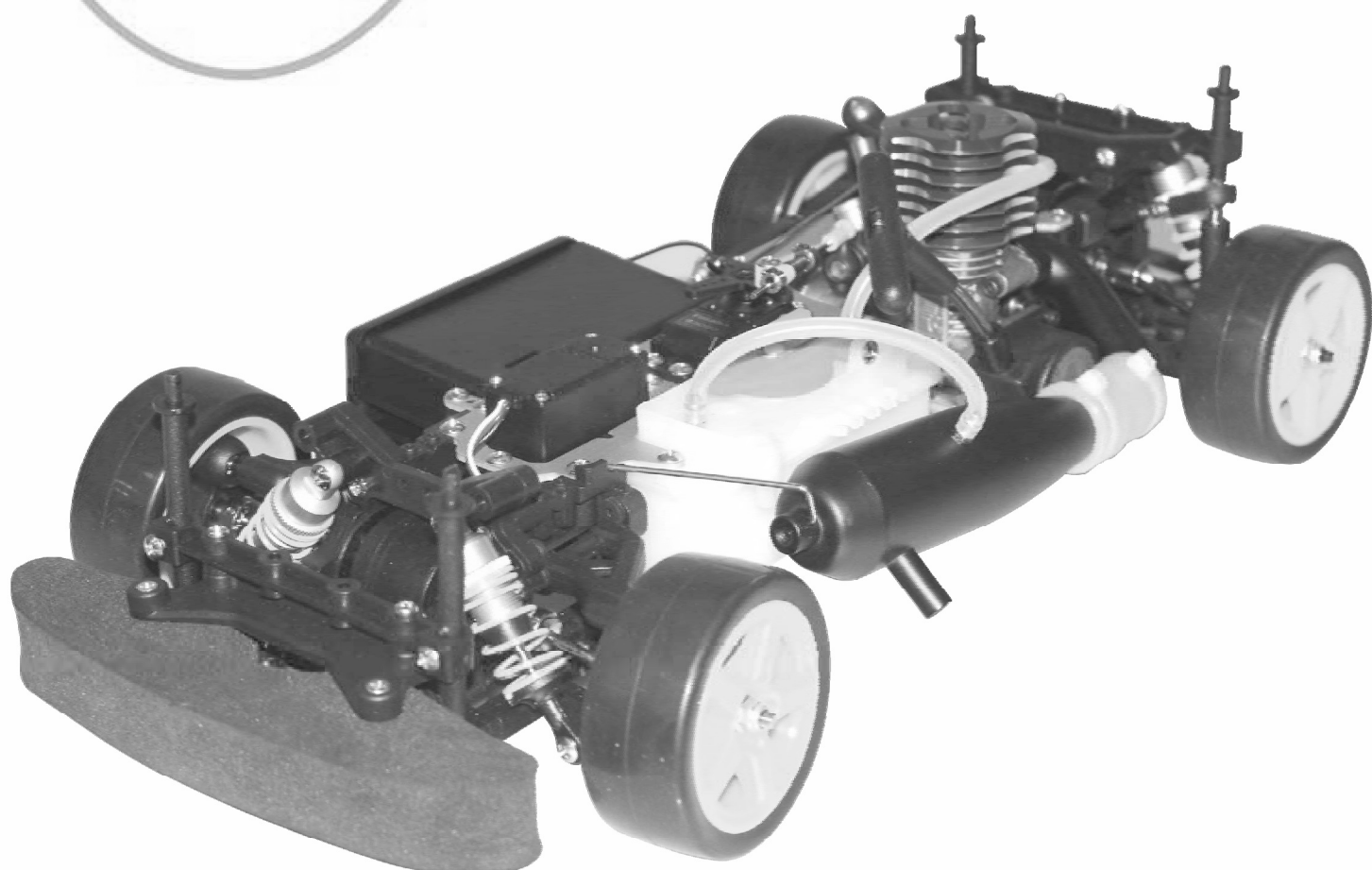

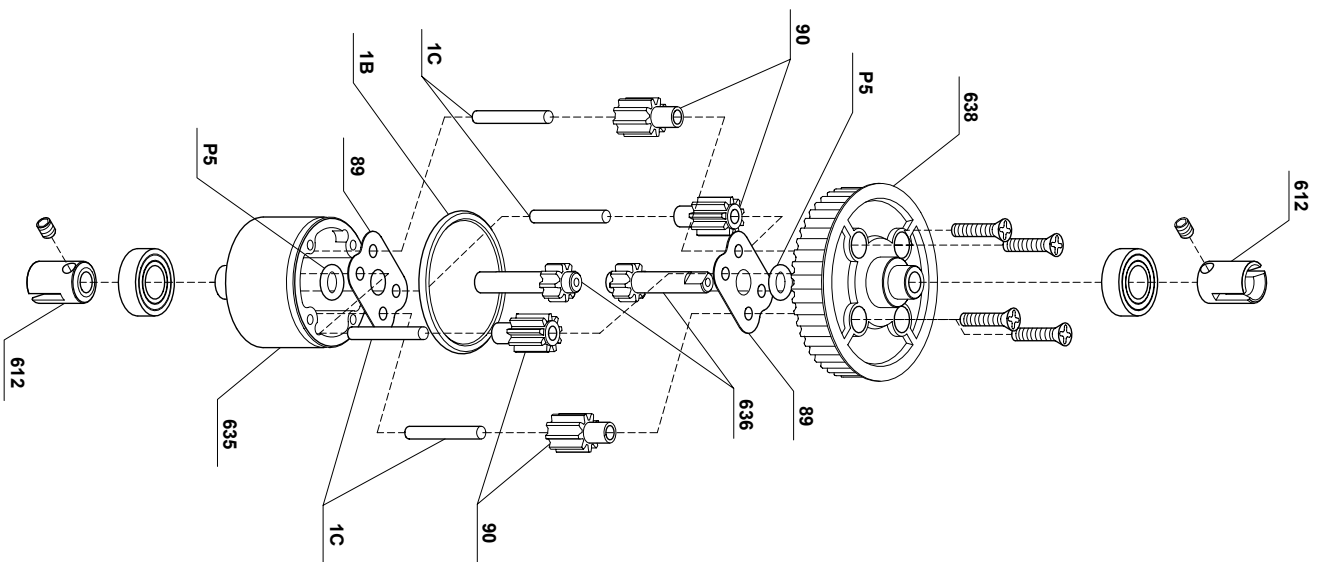

E1-1  
REAR

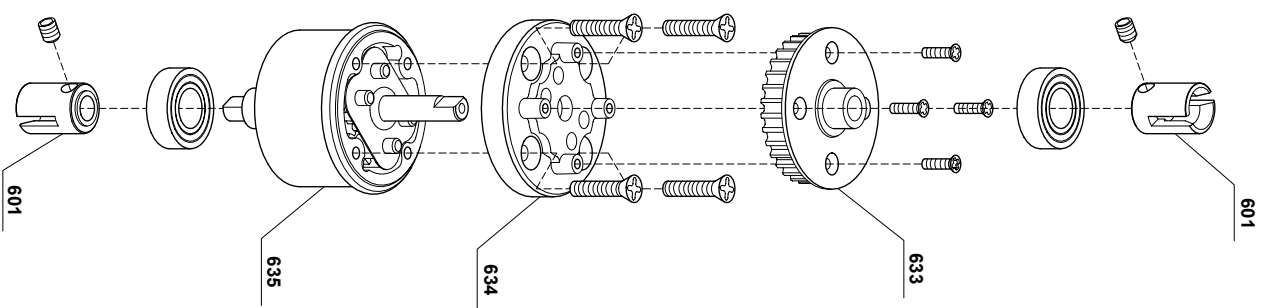

E1-2  
FRONT

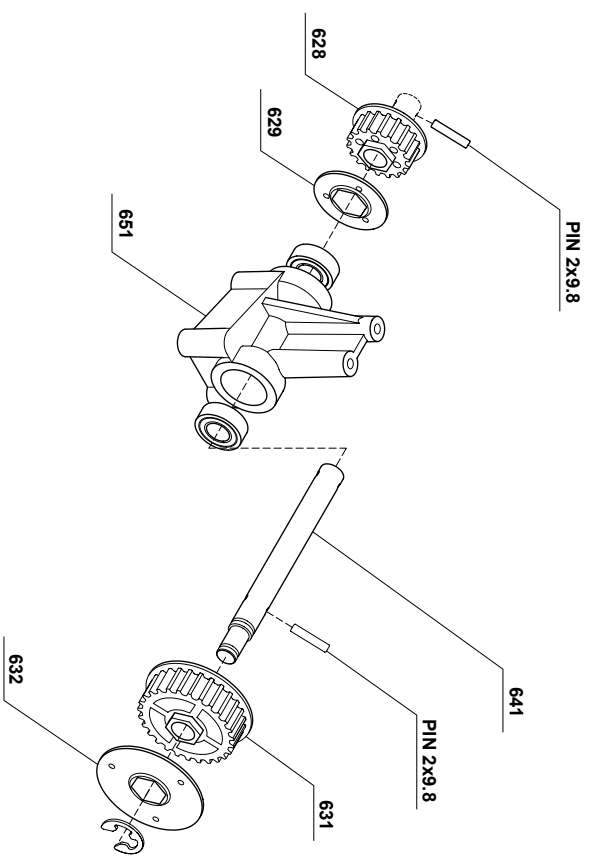

E1-3

# < EXPLODE VIEW 1 > < DIFFERENTIAL & MIDDLE PULLEY >

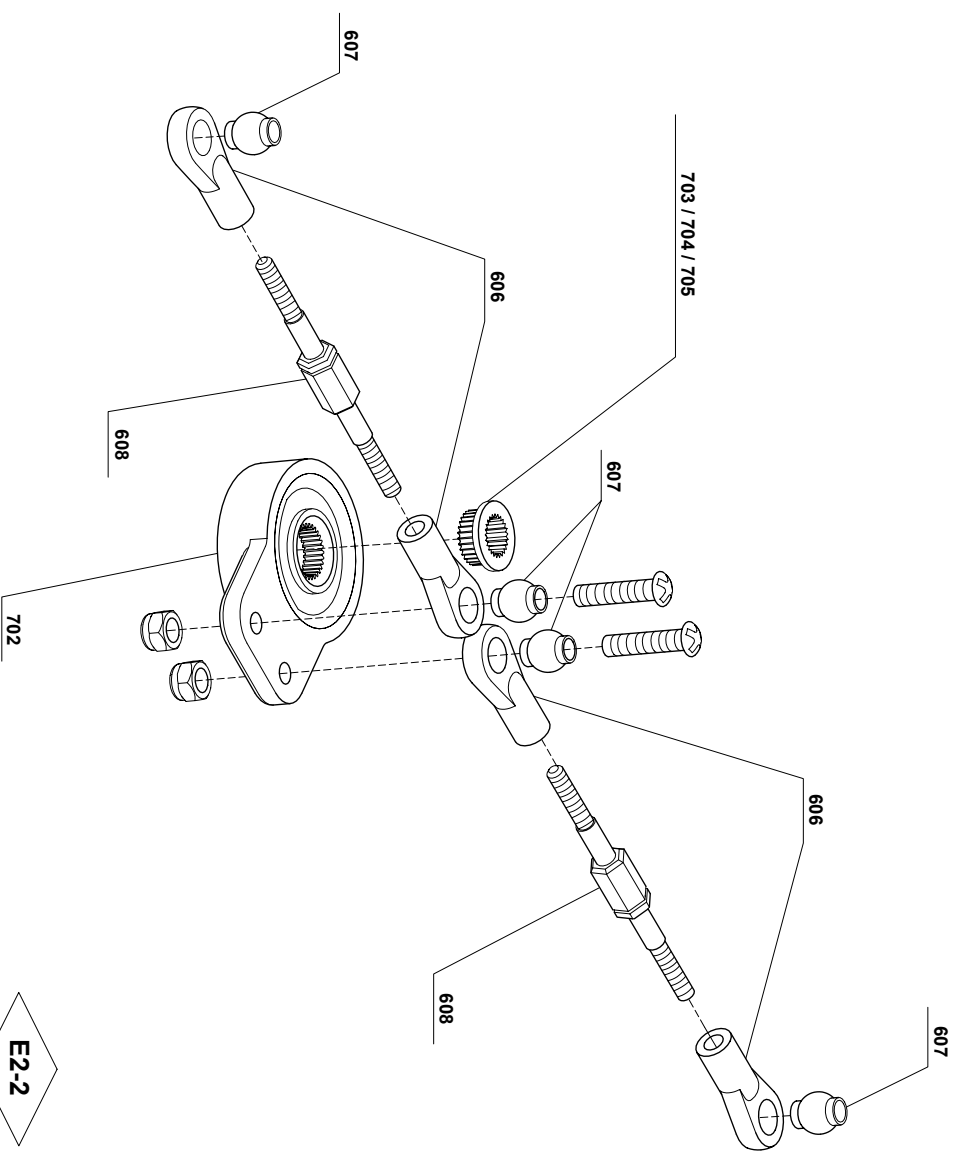
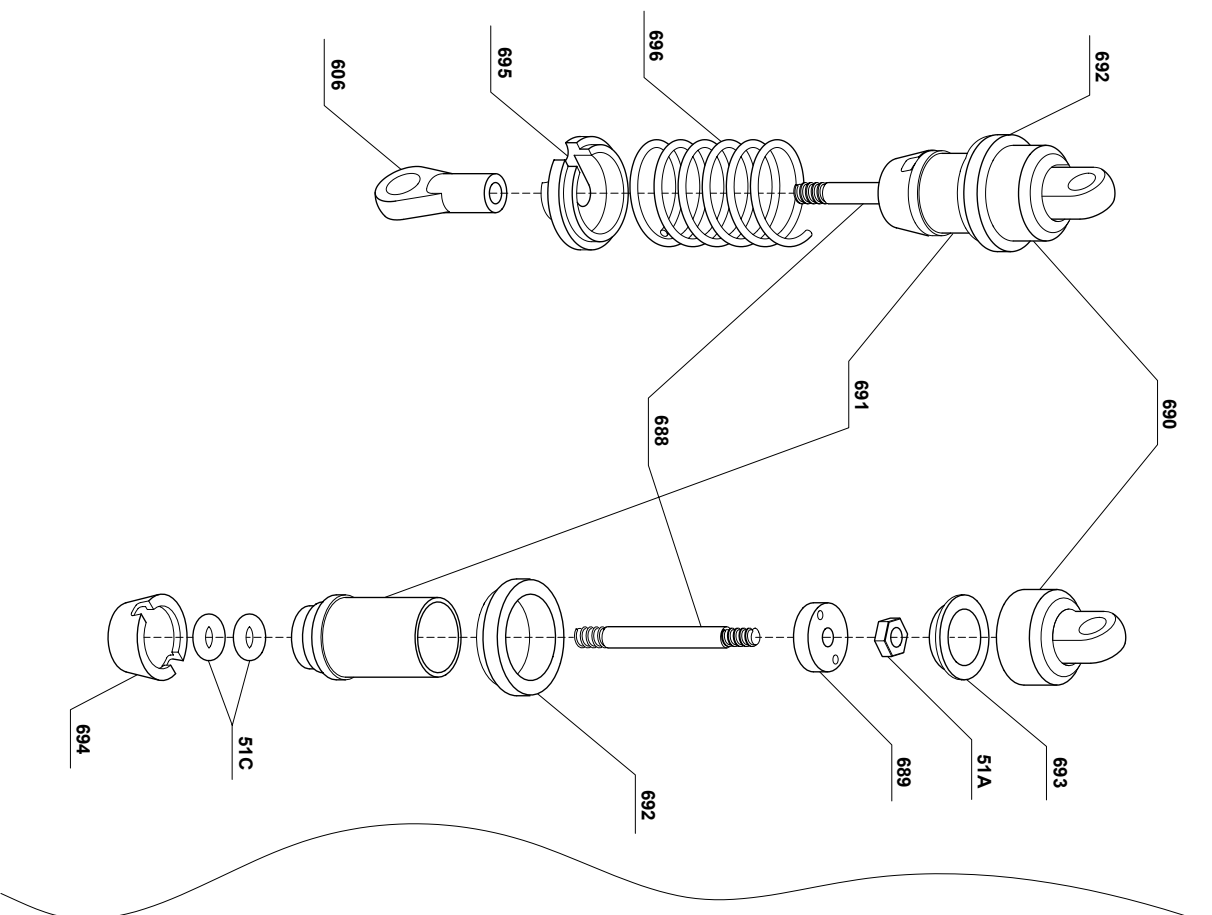

E2-1

E2-2

< EXPLODE VIEW 2 >  
< ABSORBER & SERVO PLATE >

**E3-1**

**FRONT**

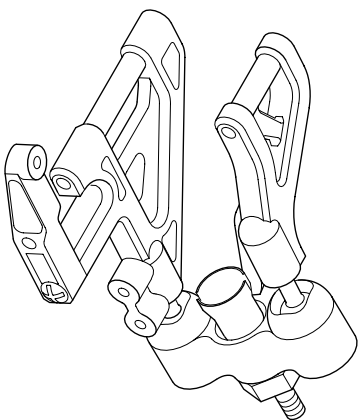
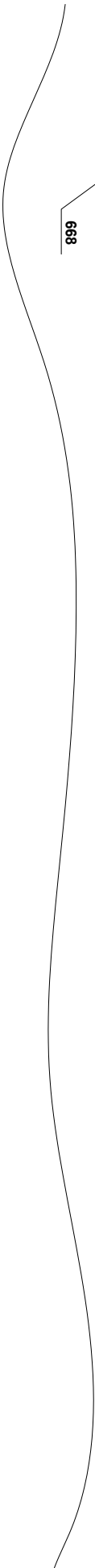

**E3-2**

**REAR**

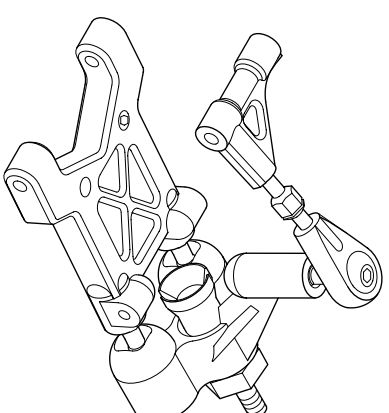

> EXPLODE VIEW 3 >  
> SUSPENSION ARM SYSTEM >



E3-3

FRONT

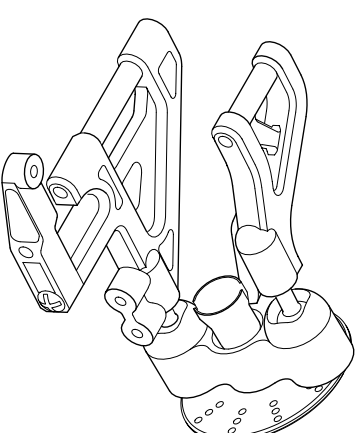
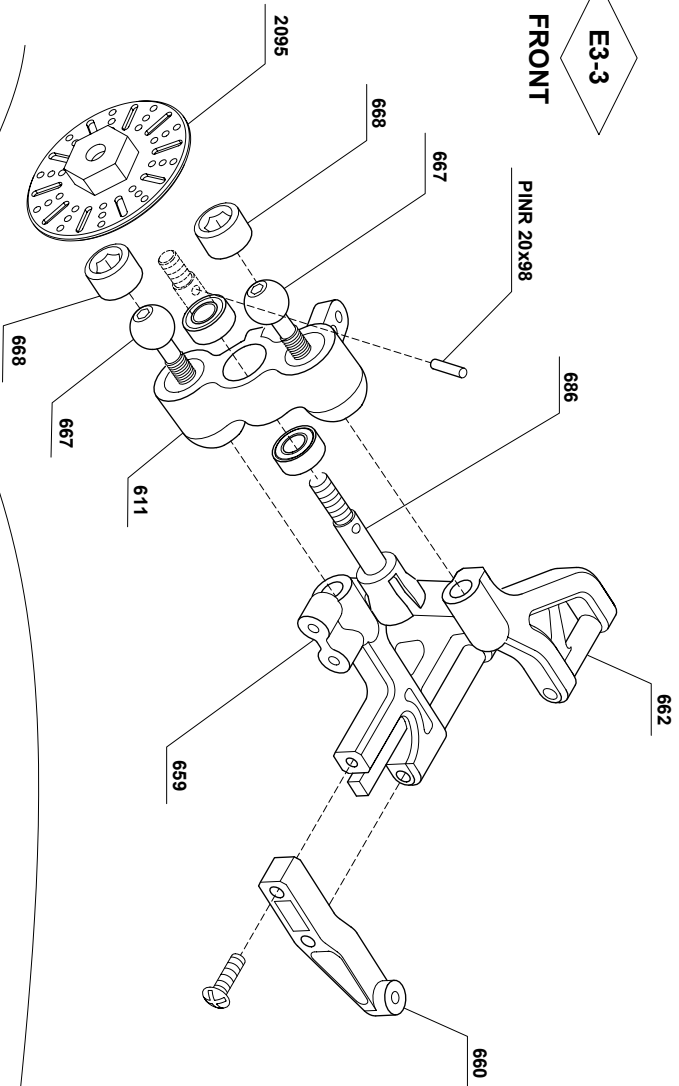

E3-4

REAR

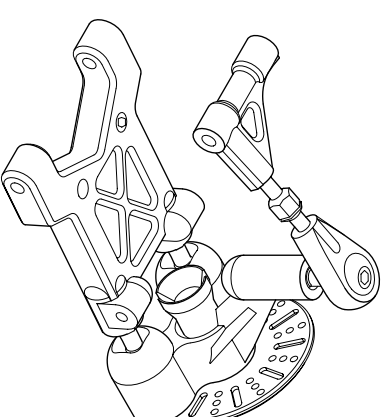
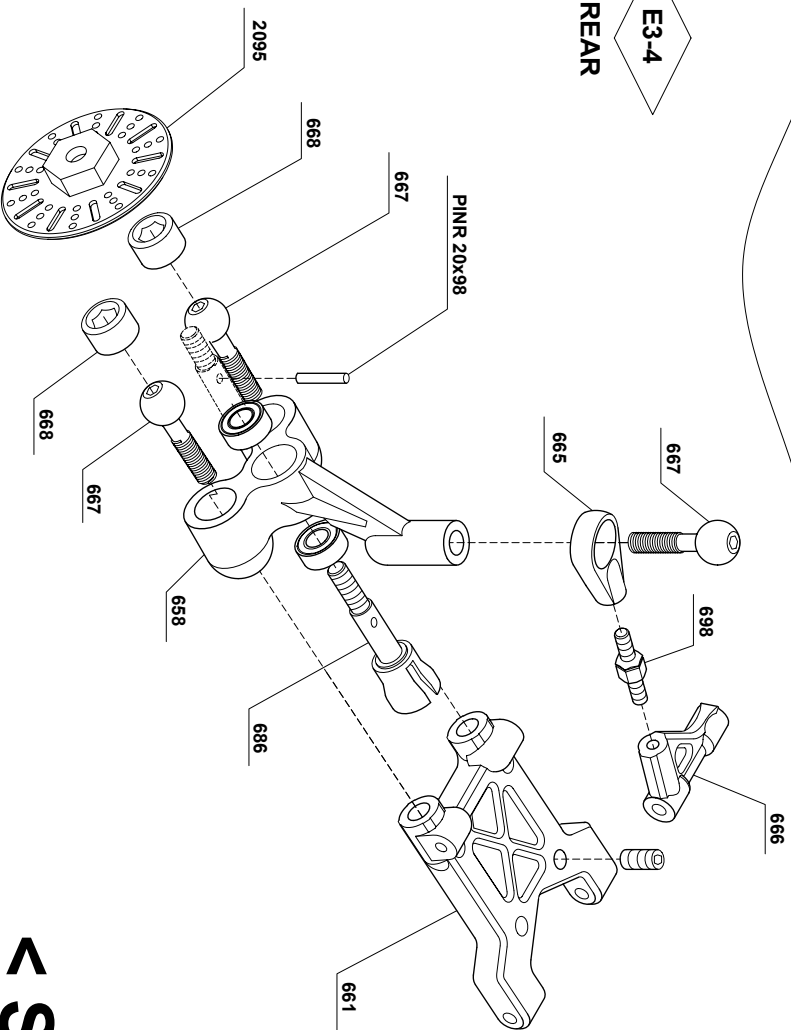

< EXPLODE VIEW 3 >  
< SUSPENSION ARM SYSTEM >

E4-1

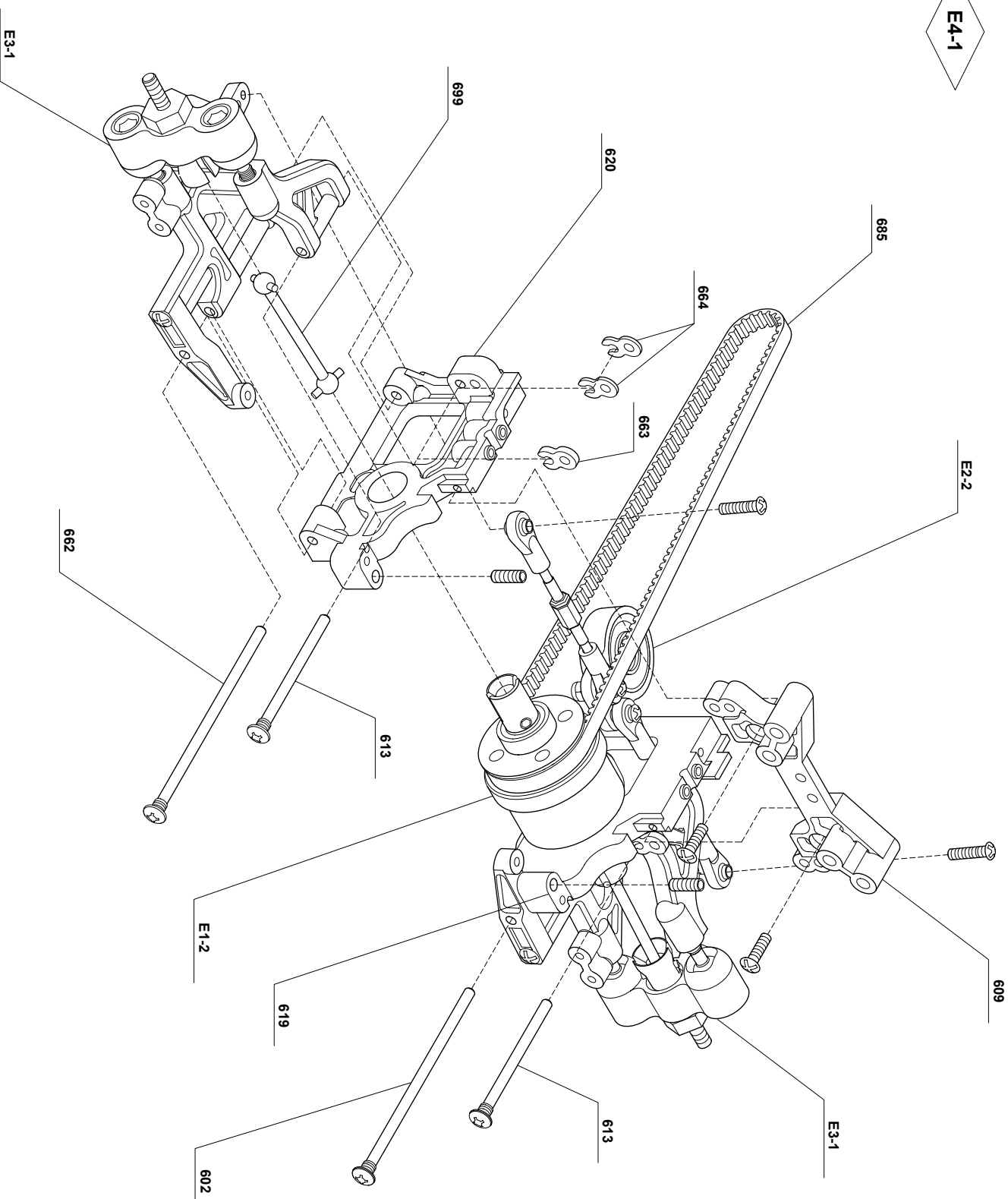

< EXPLODE VIEW 4 >  
< FRONT PULLEY SYSTEM >



E5-1

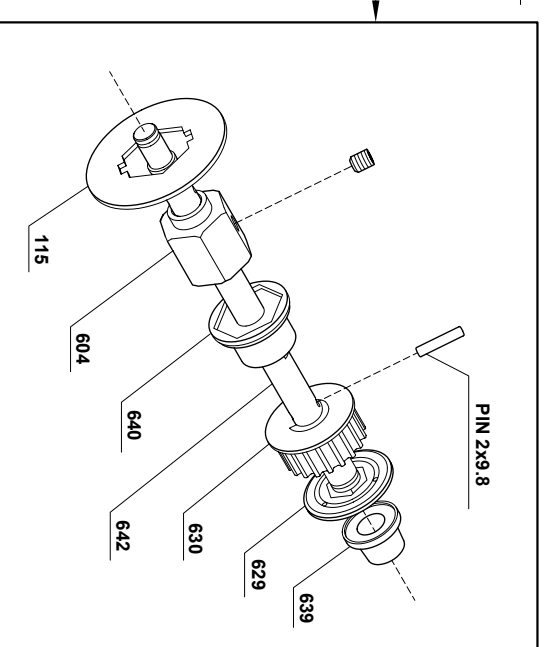
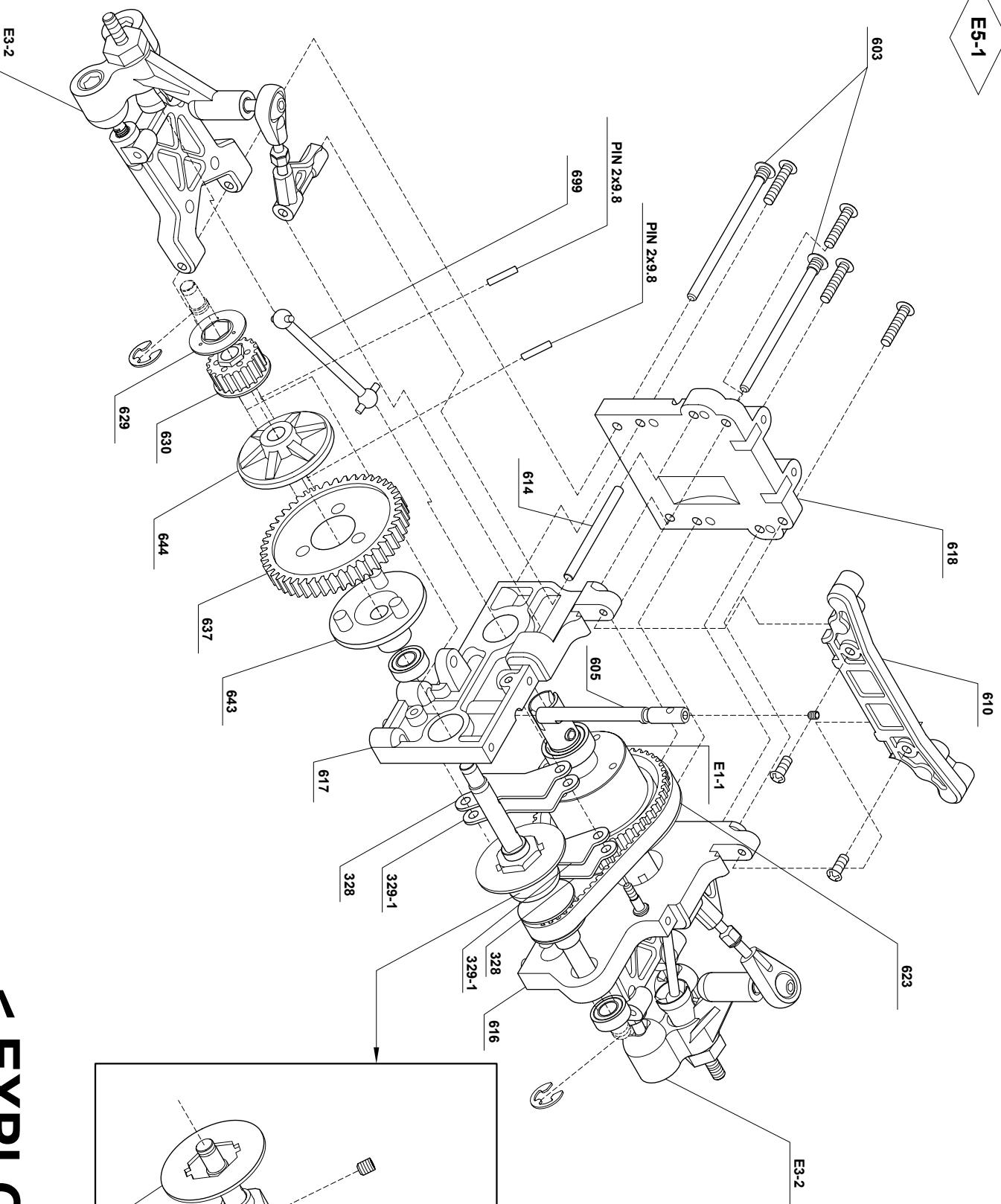

< EXPLODE VIEW 5 >  
< REAR GEAR SYSTEM >

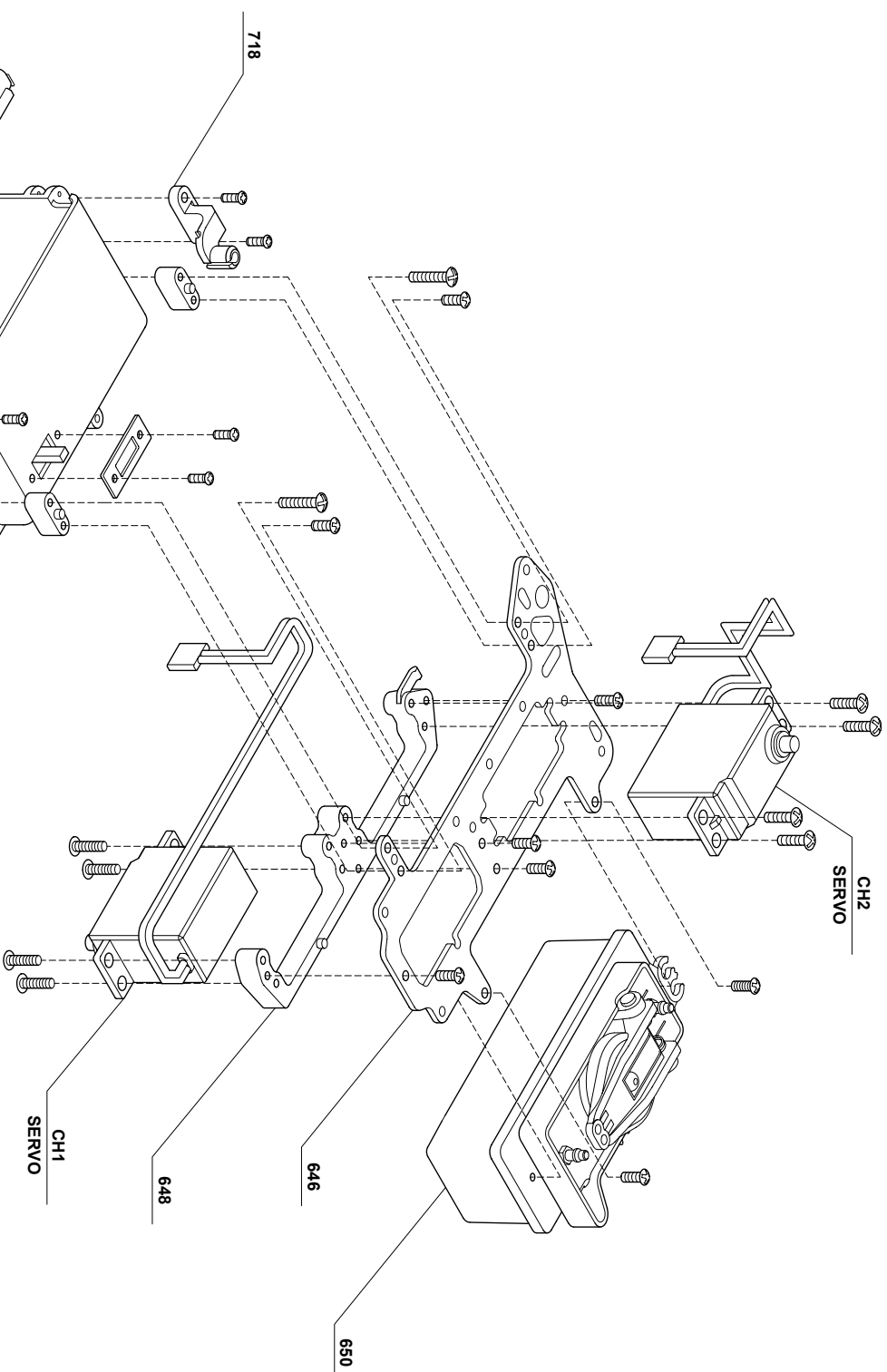

< EXPLODE VIEW 6 >  
< RADIO PLATE SYSTEM >

E7-1

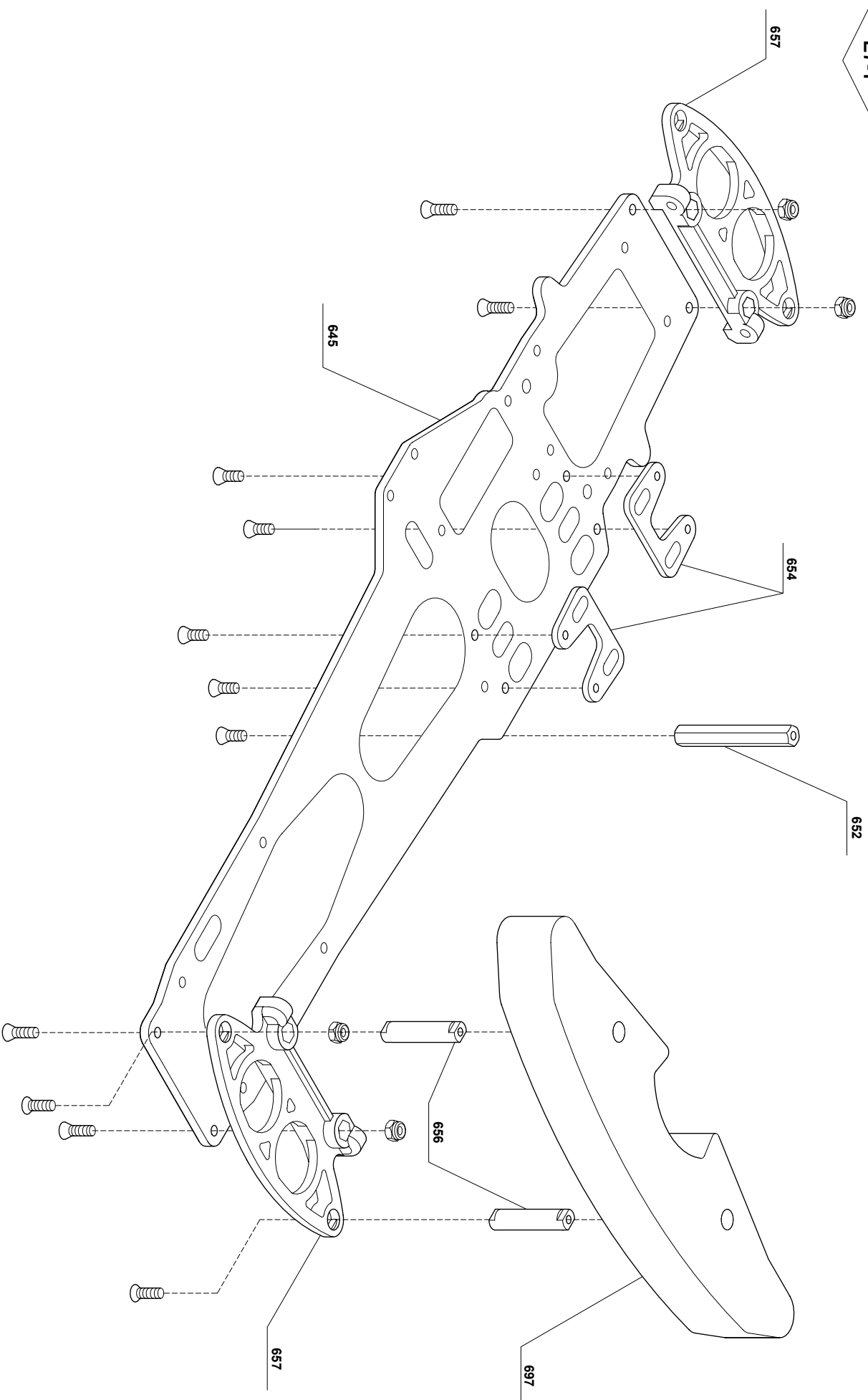

< EXPLODE VIEW 7 >  
< CHASSIS >

E8-1

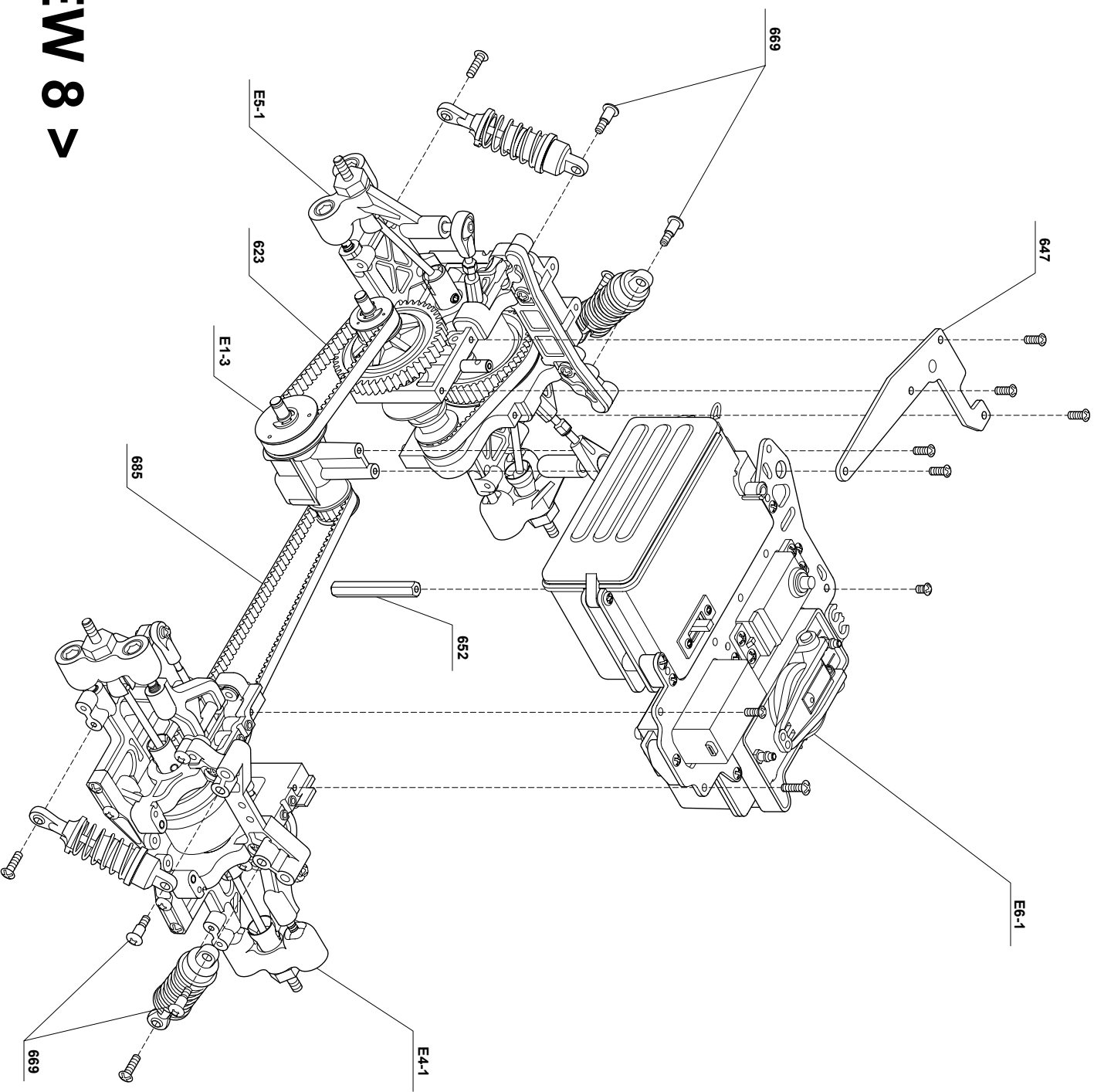

< EXPLODE VIEW 8 >

E9-1

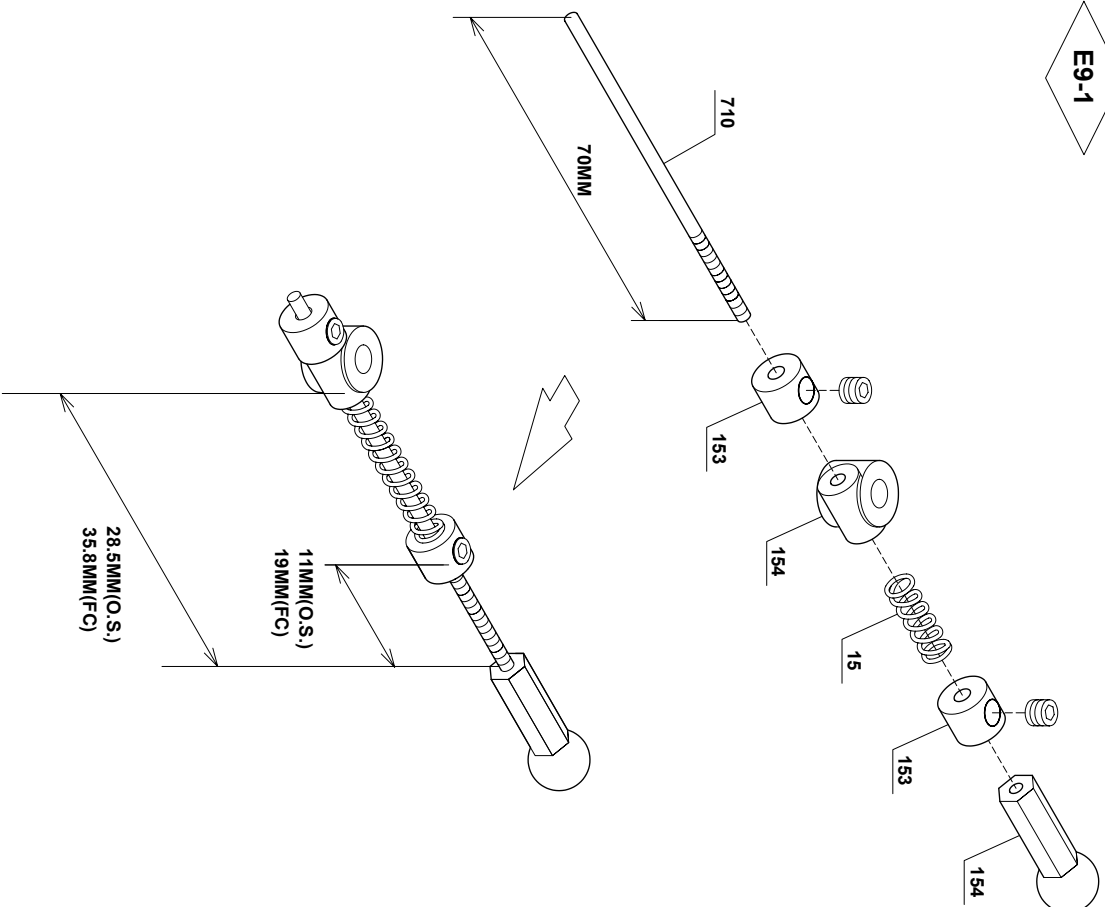

E9-2

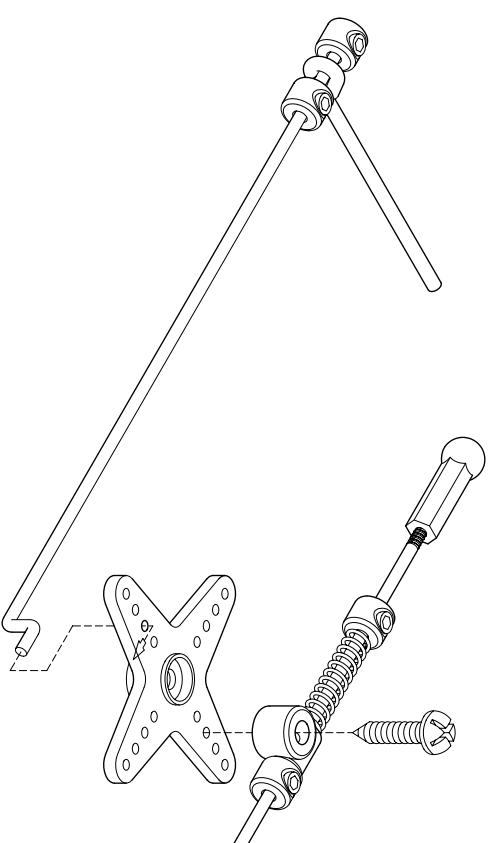

< EXPLODE VIEW 9 >

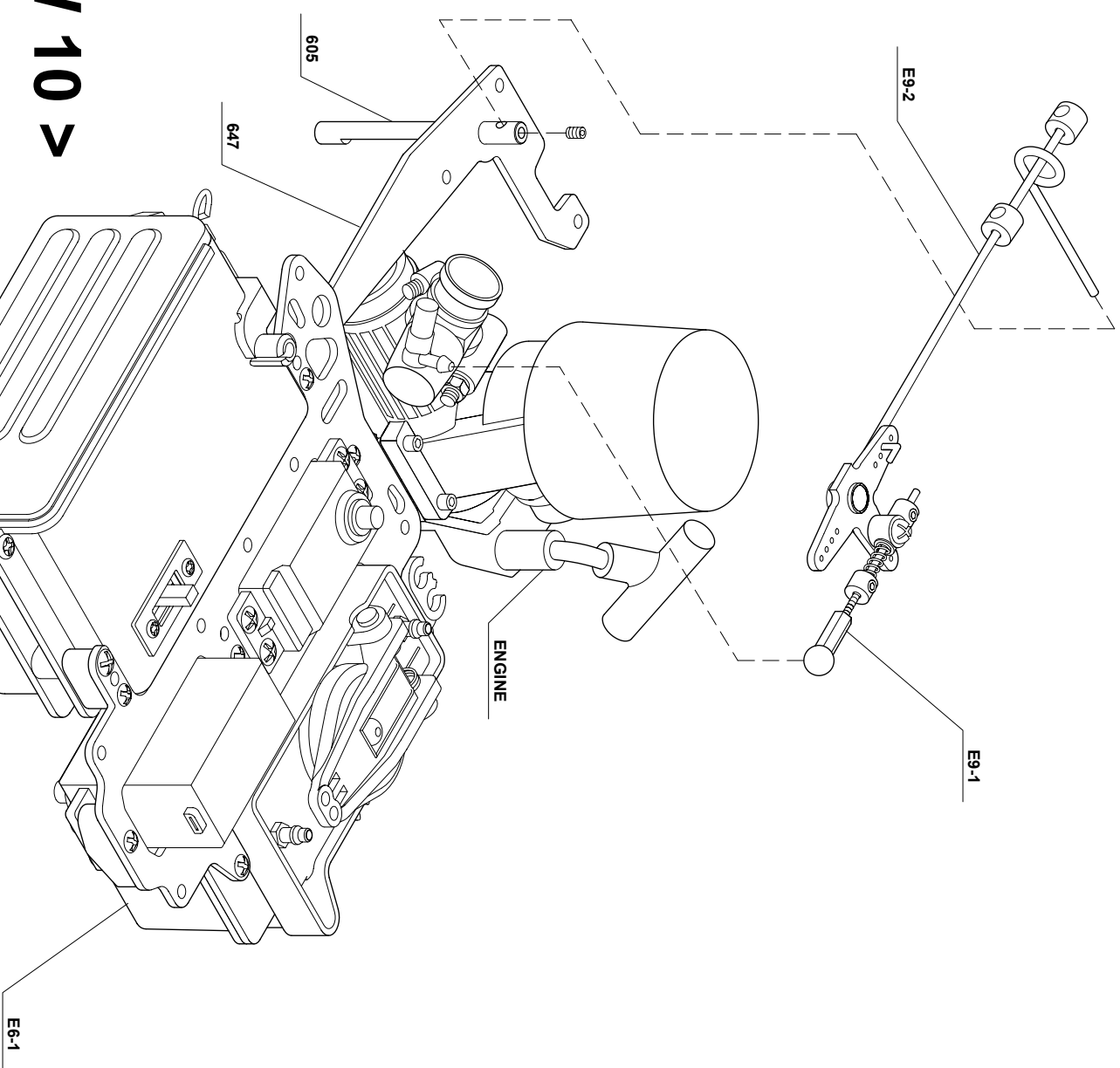

**< EXPLODE VIEW 10 >  
< BRAKE THROTTLE &  
STEERING ASSEMBLY >**

OPTION PARTS :  
VX 225

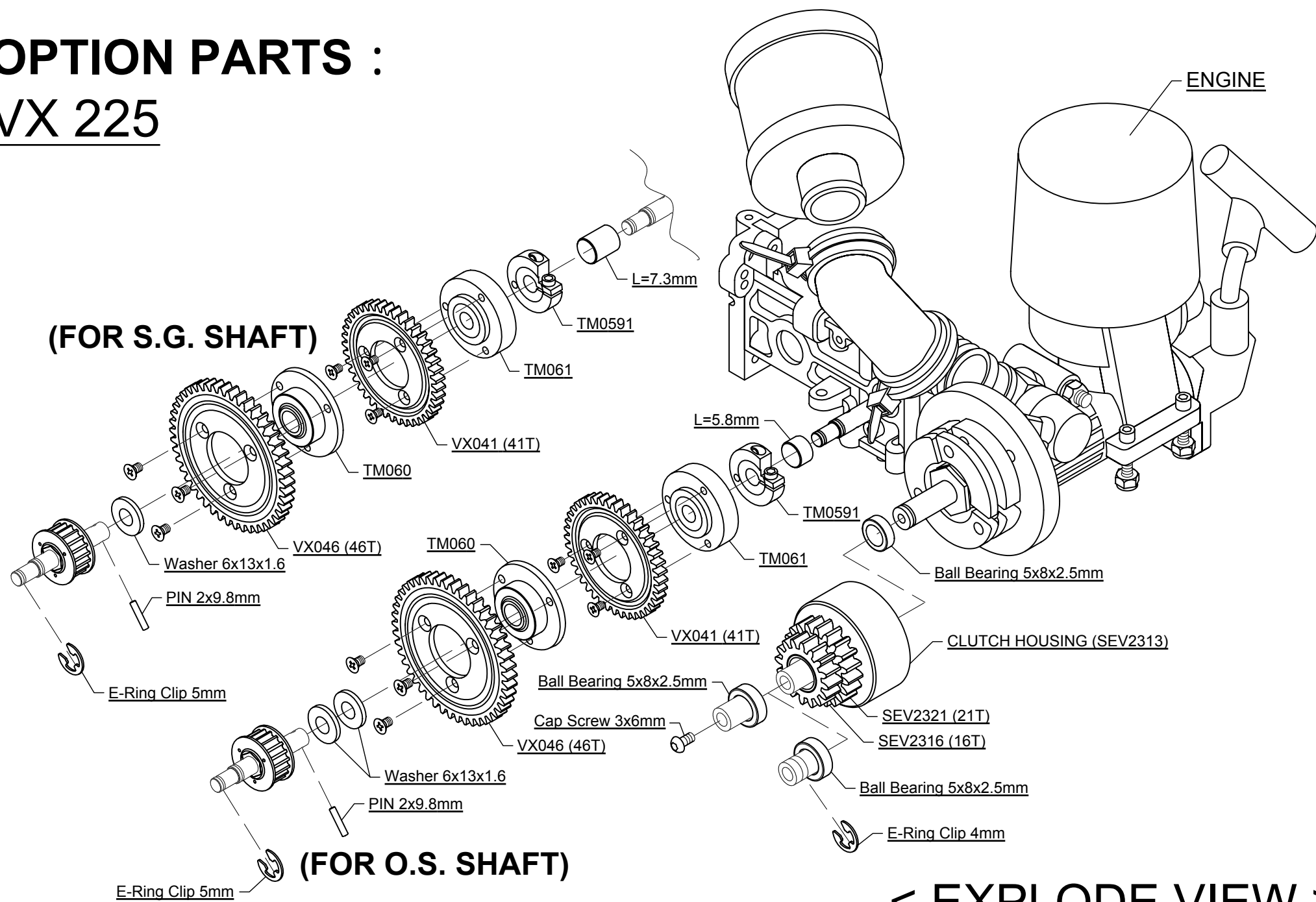

< EXPLODE VIEW >

< 2 SPEED TRANSFORMATION FOR BV >





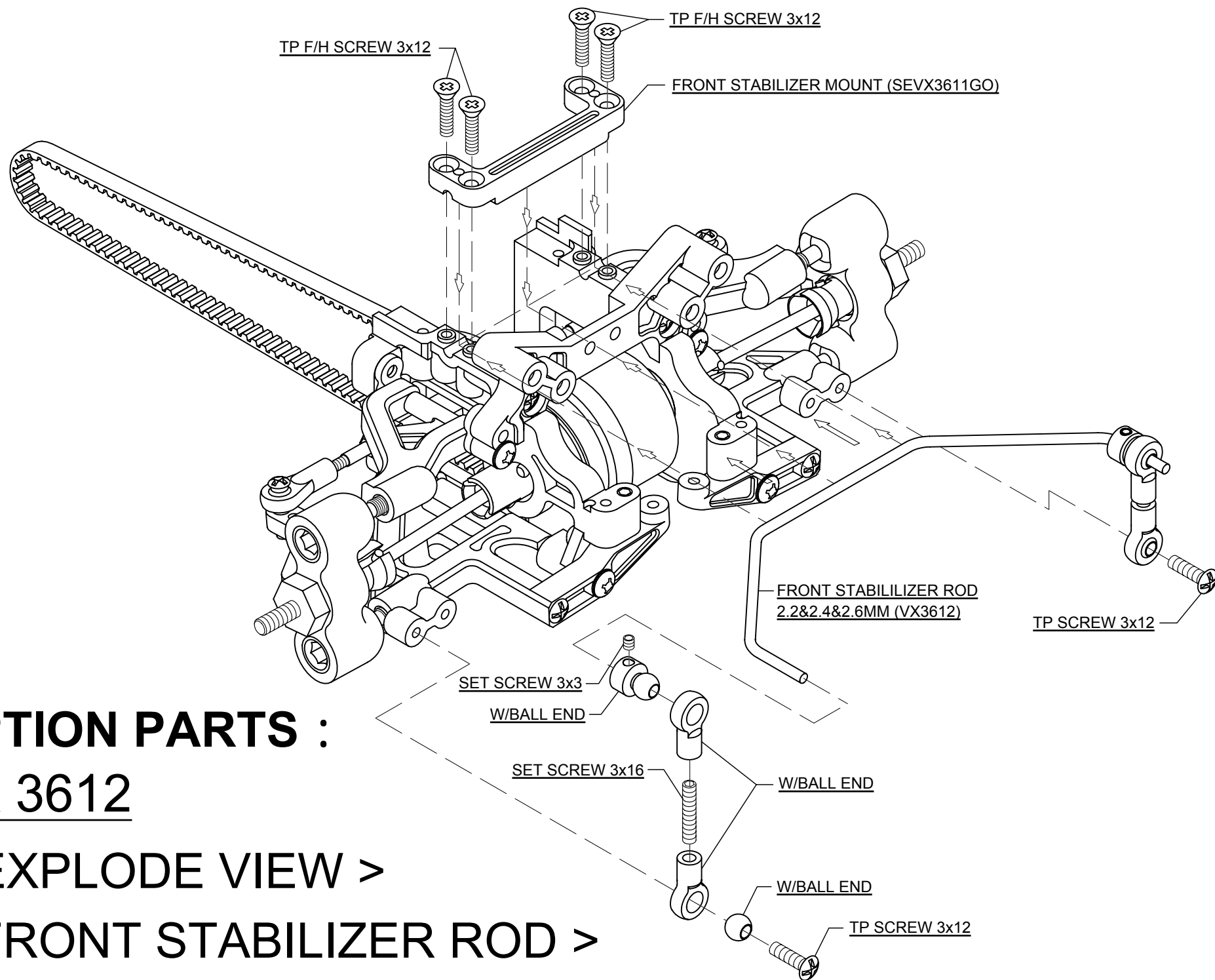

## OPTION PARTS : VX 3612

< EXPLODE VIEW >

< FRONT STABILIZER ROD >

# OPTION PARTS : VX 3613

< EXPLODE VIEW >

< REAR STABILIZER ROD >

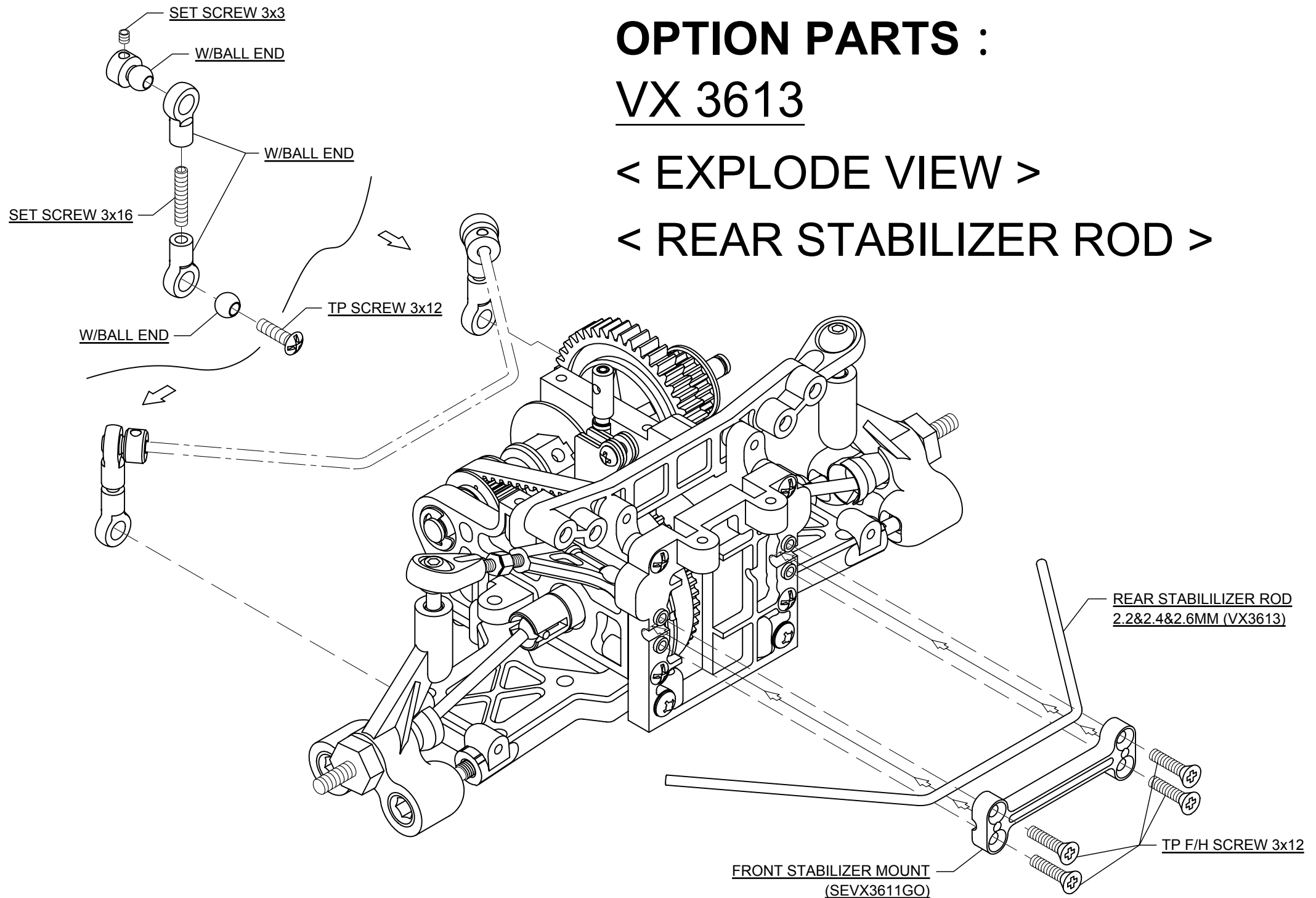



# OPTION PARTS :

## SEVX 2288GO

< EXPLODE VIEW >

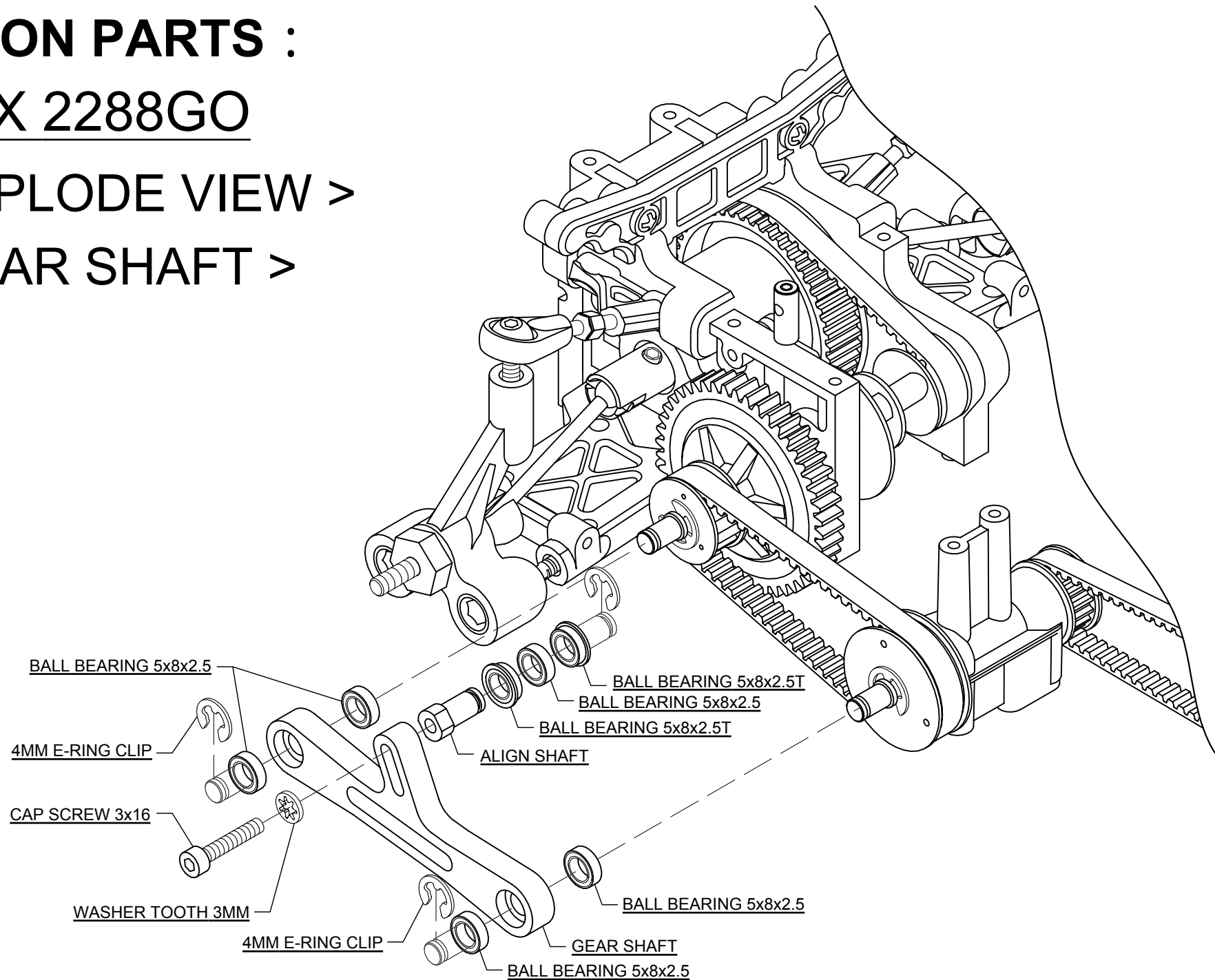
< GEAR SHAFT >

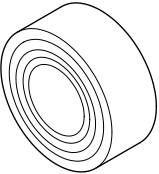
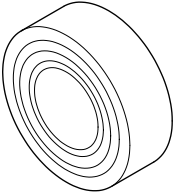
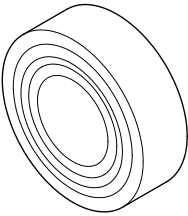
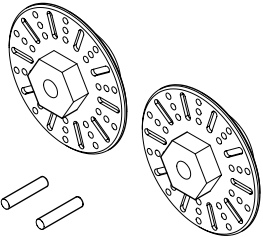
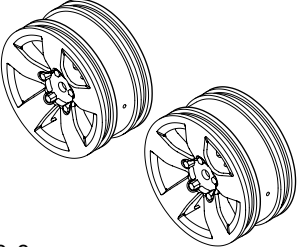
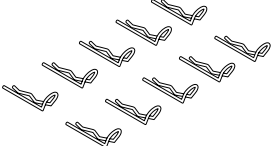
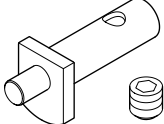
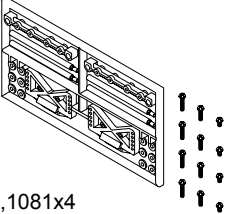
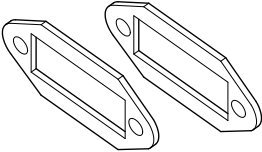
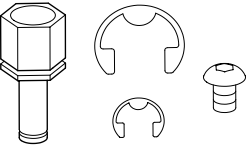
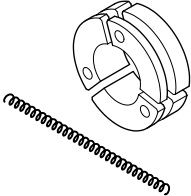
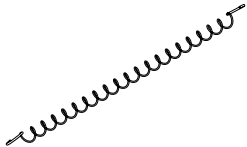
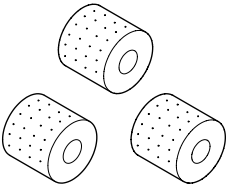

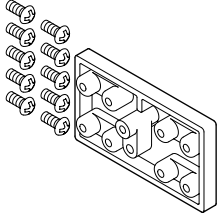
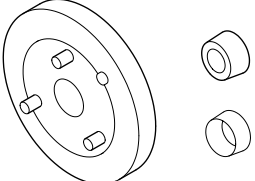
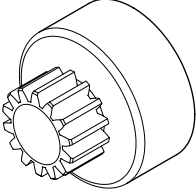
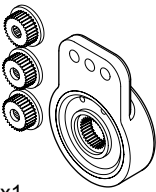
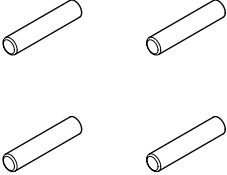
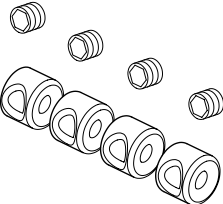
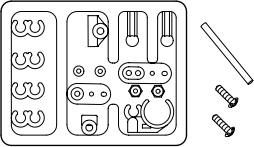
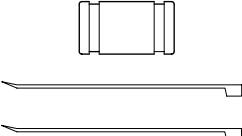
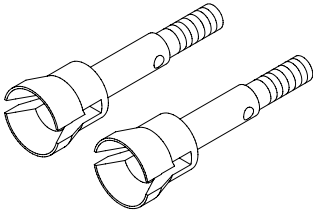
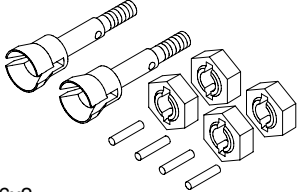
			 2095x2
<b>BB051004</b> BALL BEARING 5x10x4(1PCS)	<b>BB061204</b> BALL BEARING 6x12x4(1PCS)	<b>BB081652RS</b> BALL BEARING 8x16x5(1PCS)	<b>C1002GA</b> DISK DRIVER WASHER HEX (L=5MM,2PCS)
 722x2	 10x10	 825x1	 1080x2, 1081x4 1082x2, 1083x2
<b>C10R01GA</b> 5-SPOKE (2PCS)	<b>CB120</b> SNAP PIN TYPE "R" (L=27MM,10PCS)	<b>CB126</b> 1/10 BRAKE LEVEL HEAD	<b>CB165</b> BODY SUPPORT (FOR RACING CAR)
 621x2	 697x1	 156x3 157x1	 157x1
<b>CB190A</b> 1/10 TURNED MUFFLER SPACER(2PCS)	<b>CB197</b> 1/10 ENGINE NUT (FOR O.S SHAFT)	<b>CB198</b> CLUTCH SHOES (3PCS)	<b>CB199</b> CLUTCH SPRING
 625x3	 78x1	 116x1	 118x1 719x1 720x1
<b>CB2032</b> AIR FILTER SPONGE(3PCS)	<b>CB204</b> ENGINE NUT (FOR S.G SHAFT)	<b>CB310</b> SERVO MOUNT SET	<b>CB363</b> FLY WHEEL (ALU)
 708x1	 702x1,703x1 704x1,705x1	 723x4	 153x4
<b>CBC16T2</b> CLUTCH HOUSING 16T(POWDER)	<b>G3991BA</b> 1/10 SERVO SAVER(BLACK)	<b>PINR20X98</b> PIN 2x9.8 (4PCS)	<b>SE002</b> ROD STOPPER SET(4PCS)
 154x1	 155x2	 686x2	 686x2 687x4
<b>SE0031Y</b> SMALL PLASTIC PARTS SET(YELLOW)	<b>SE009</b> SILICONE TUBE	<b>V21051</b> F & R SHAFT	<b>V21061</b> WASHER SHAFT & DRIVE WASHER & PIN

# SPARE PARTS

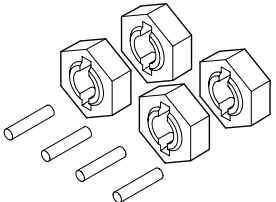
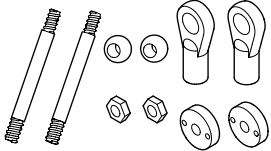
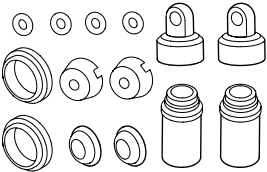
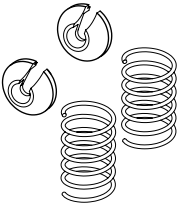
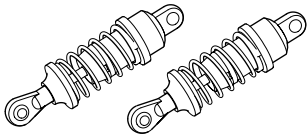
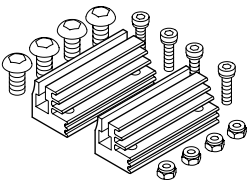
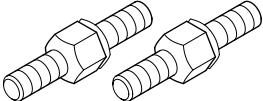
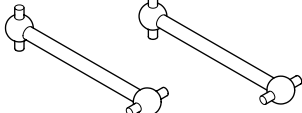
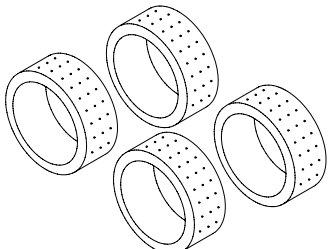
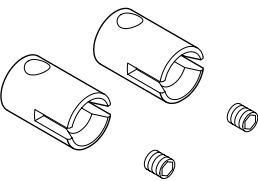
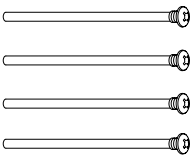
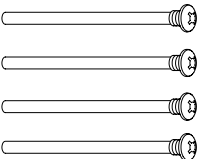
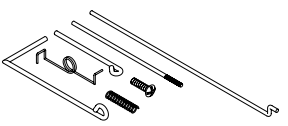
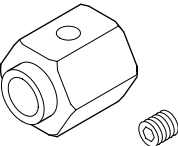
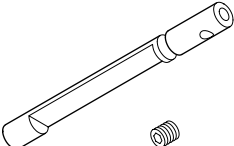
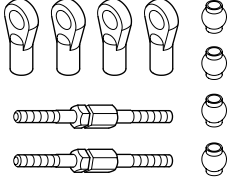
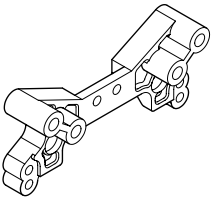
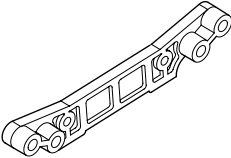
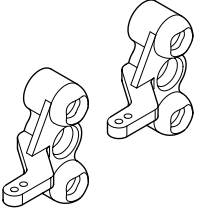
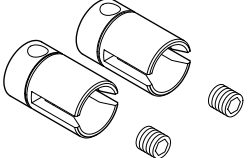
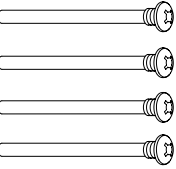
 <p>687x4 <b>V21071</b> DRIVER WASHER HEX (4SET)</p>	 <p>606x2,615x2,688x2,689x2 <b>V213801</b> SHOCK SHAFT (L=30.5MM,2PCS)</p>	 <p>690x2,692x2,692x2,693x2,694x2 <b>V213802B</b> SHOCK BODY (L=22.6MM,BLUE COLOR)</p>	<p><b>V213802BL</b> SHOCK BODY (L=22.6MM,BLACK COLOR)</p> <p><b>V213802P</b> SHOCK BODY (L=22.6MM,PURPLE COLOR)</p> <p><b>V213802R</b> SHOCK BODY (L=22.6MM,RED COLOR)</p> <p><b>V213802TA</b> SHOCK BODY (L=22.6MM,TITANIUM COLOR)</p>
 <p>695x2 696x2 <b>V21383B</b> SHOCK SPRING (1.0MM,L=35.5MM,BLUE COLOR)</p>	<p><b>V21383P</b> SHOCK SPRING (1.0MM,L=35.5MM,PURPLE COLOR)</p> <p><b>V21383R</b> SHOCK SPRING (1.0MM,L=35.5MM,RED COLOR)</p> <p><b>V21383Y</b> SHOCK SPRING (1.0MM,L=35.5MM,YELLOW COLOR)</p>	 <p>724x2 <b>V2138BLY</b> SHOCK ABSORBER (L=68MM,BODY=BLACK COLOR, SPRING=YELLOW COLOR)</p>	<p><b>V2138BY</b> SHOCK ABSORBER (L=68MM,BODY=BLACK COLOR, SPRING=YELLOW COLOR)</p> <p><b>V2138PY</b> SHOCK ABSORBER (L=68MM,BODY=PURPLE COLOR, SPRING=YELLOW COLOR)</p> <p><b>V2138RY</b> SHOCK ABSORBER (L=68MM,BODY=RED COLOR, SPRING=YELLOW COLOR)</p> <p><b>V2138TAY</b> SHOCK ABSORBER (L=68MM,BODY=TITANIUM COLOR, SPRING=YELLOW COLOR)</p>
 <p>706x2 <b>V23113</b> ENGINE MOUNT</p>	 <p>698x2 <b>V23494</b> UPPER ROD (L=20MM,2PCS)</p>	 <p>699x2 <b>V2355</b> SWING SHAFT (L=15MM,2PCS)</p>	 <p>725x4 <b>V2371</b> V2 INNER SPONGE (4PCS)</p>
 <p>601x2 <b>VX103</b> JOINT FRONT (L=16MM,2PCS)</p>	 <p>602x4 <b>VX1111</b> F/DOWN ARM SHAFT (L=72.5MM,4PCS)</p>	 <p>603x4 <b>VX1112</b> R/DOWN ARM SHAFT (L=56MM,4PCS)</p>	 <p>709x1,710x1,711x1 15x1,17x1,248x1 <b>VX12601</b> ROD SET</p>
 <p>604x1 <b>VX1261</b> BRAKE HEAD HEX.</p>	 <p>605x1 <b>VX1263</b> BRAKE SHAFT</p>	 <p>606x4,607x4,608x2 <b>VX130</b> SERVO SAVER ROD SET(L=46MM)</p>	 <p>609x1 <b>VX1321</b> SHOCK TOWER FRONT</p>
 <p>610x1 <b>VX1331</b> SHOCK TOWER REAR</p>	 <p>611x2 <b>VX1341</b> FRONT WHEEL HUB (2PCS)</p>	 <p>612x2 <b>VX144</b> JOINT REAR (L=17MM,2PCS)</p>	 <p>613x4 <b>VX1502</b> ARM STUD (F/UP,L=45.5MM,4PCS)</p>

# SPARE PARTS

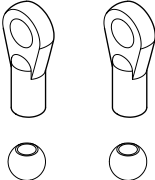
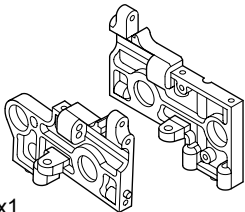
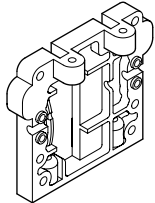
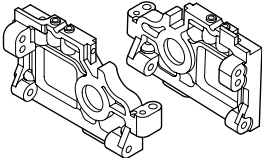
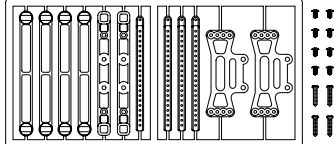
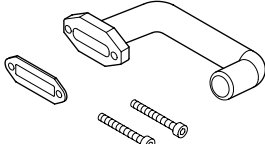
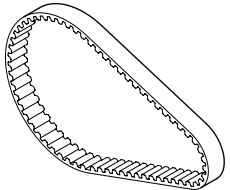
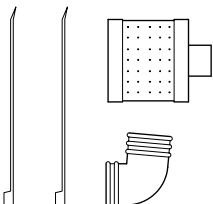
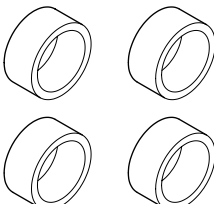
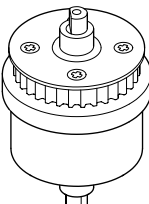
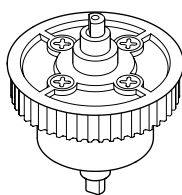
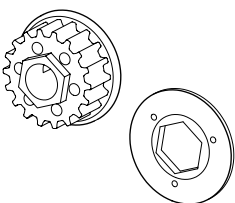
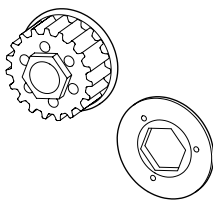
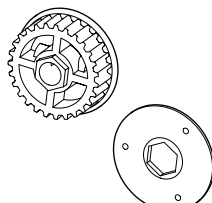
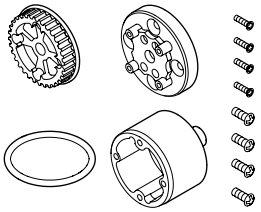
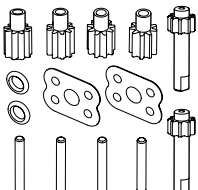
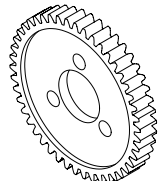
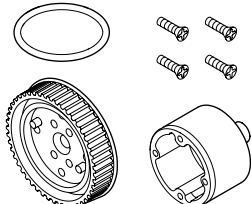
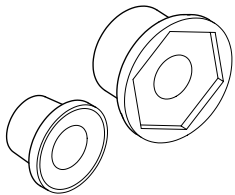
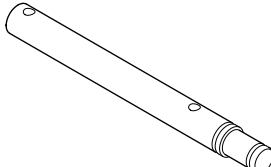
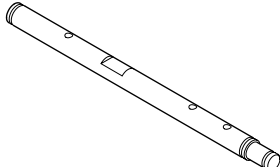
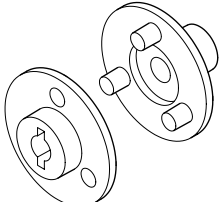
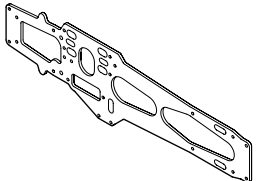
 <p>614x4</p> <p><b>VX1503</b></p> <p>ARM STUD(R/UP L=39.4MM,4PCS)</p>	 <p>606x2 615x2</p> <p><b>VX159</b></p> <p>SHOCK STUD W/BALL END(2PCS)</p>	 <p>616Lx1 617Lx1</p> <p><b>VX16201</b></p> <p>REAR MOUNT (L&amp;R)</p>	 <p>618x1</p> <p><b>VX16202</b></p> <p>REAR MOUNT</p>
 <p>619Lx1 620Rx1</p> <p><b>VX16203</b></p> <p>FRONT MOUNT (L&amp;R)</p>	 <p>712x2,713x2,714x4,715x4</p> <p><b>VX1651</b></p> <p>BODY SUPPORT (FOR RACING CAR)</p>	 <p>621x1 622x1</p> <p><b>VX189BA</b></p> <p>SIDE ELBOW (BLACK)</p>	 <p>623x1</p> <p><b>VX192UK01</b></p> <p>BELT (T=192)</p>
 <p>624x1 625x1 626x1 627x1</p> <p><b>VX2031Y</b></p> <p>1/10 AIR FILTER</p>	 <p>721x1</p> <p><b>VX2141</b></p> <p>TIRE INNER FOAM</p>	 <p><b>VX227F</b></p> <p>FRONT DIFF.GEAR ASSEMBLY</p>	 <p><b>VX227R</b></p> <p>REAR DIFF.GEAR ASSEMBLY</p>
 <p>628x1 629x1</p> <p><b>VX22818</b></p> <p>BELT PULLEY (T=18)</p>	 <p>629x1 630x1</p> <p><b>VX22819</b></p> <p>BELT PULLEY (T=19)</p>	 <p>631x1 632x1</p> <p><b>VX22827</b></p> <p>BELT PULLEY (T=27)</p>	 <p>633x1,634x1,635x1</p> <p><b>VX22832</b></p> <p>PULLEY FRONT (T=32)</p>
 <p>89x2 90x4 636x2</p> <p><b>VX2284</b></p> <p>DIFF.INNER GEAR</p>	 <p>637x1</p> <p><b>VX22846</b></p> <p>MAIN GEAR (T=46)</p>	 <p>638x1,635x1</p> <p><b>VX22848</b></p> <p>PULLEY REAR (T=48)</p>	 <p>639x1,640x1</p> <p><b>VX2286</b></p> <p>GEAR SHAFT SPACER (L=62MM)</p>
 <p>641x1</p> <p><b>VX2287</b></p> <p>PULLER SHAFT (L=62MM)</p>	 <p>642x1</p> <p><b>VX2288</b></p> <p>GEAR SHAFT (L=98.1MM)</p>	 <p>643x1 644x1</p> <p><b>VX2289</b></p> <p>MAIN GEAR MOUNT</p>	 <p>645x1</p> <p><b>VX3011B</b></p> <p>CHASSIS(6061, T=3MM,BLUE COLOR)</p>

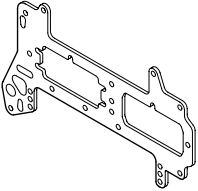
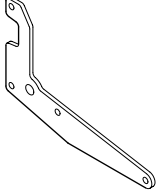
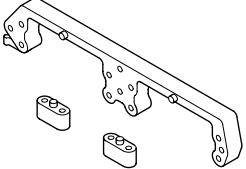
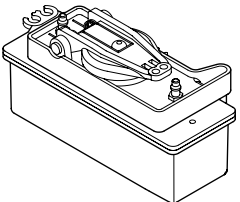
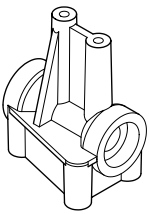
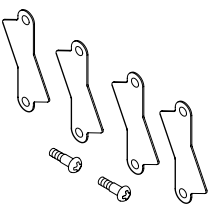
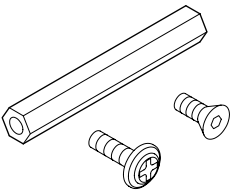
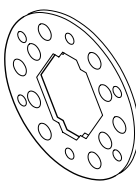
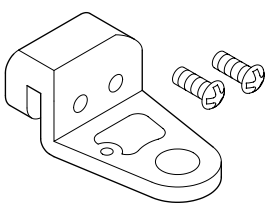
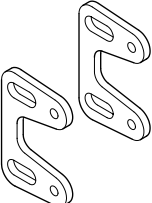
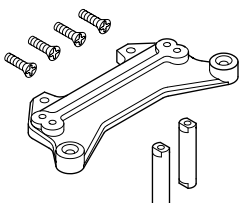
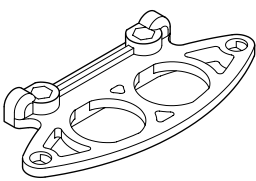
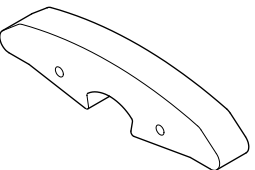
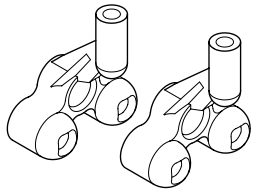
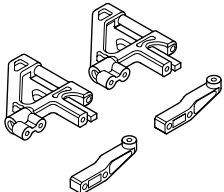
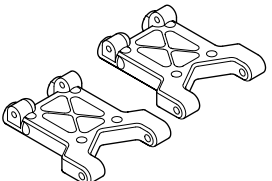
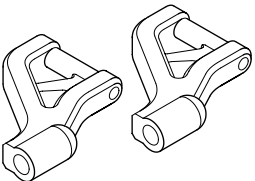
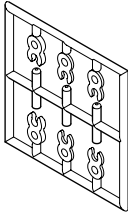
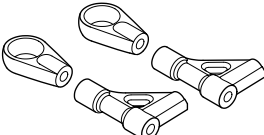
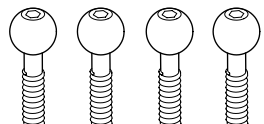

# SPARE PARTS

<b>VX3011BA</b> CHASSIS(6061, T=3MM,BLACK COLOR)		<b>VX3021BA</b> RADIO PLATE(6061, T=2MM,BLACK COLOR)	
		<b>VX3021R</b> RADIO PLATE(6061, T=2MM,RED COLOR)	
		<b>VX3021TA</b> RADIO PLATE(6061, T=2MM,TITANIUM COLOR)	
	646x1	<b>VX3021B</b> RADIO PLATE(6061, T=2MM,BLUE COLOR)	647x1
			<b>VX3022B</b> SECOND PLATE (6061,T=2MM,BLUE COLOR)
<b>VX3022BA</b> SECOND PLATE (6061,T=2MM,BLACK COLOR)			
<b>VX3022R</b> SECOND PLATE (6061,T=2MM,RED COLOR)			
<b>VX3022TA</b> SECOND PLATE (6061,T=2MM, TITANIUM COLOR)			
	648x1 649x2	<b>VX3023</b> SERVO MOUNT SET	650x1
		<b>VX3031</b> FUEL TANK	651x1
			<b>VX3041</b> CENTER DIFF. MOUNT
			
328x2 329x2 681x2	652x1	115x1	653x1
<b>VX306</b> BRAKE PAD	<b>VX308</b> SERVO PLATE ROD (L=40MM)	<b>VX309</b> BRAKE DISK	<b>VX3101</b> SENSOR MOUNT
	<b>VX3112BA</b> ENGINE MOUNT SPACER(BLACK COLOR)		
	<b>VX3112GO</b> ENGINE MOUNT SPACER(GOLD COLOR)		
	<b>VX3112R</b> ENGINE MOUNT SPACER(RED COLOR)		
654x2	<b>VX3112TA</b> ENGINE MOUNT SPACER(TITANIUM COLOR)	655x2 656x2	657x1
<b>VX3112B</b> ENGINE MOUNT SPACER(BLUE COLOR)		<b>VX3401</b> BUMPER MOUNT (FOR SPONGE)	<b>VX3402</b> BUMPER LOWER
			
697x1	658x2	659x2 660x2	661x2
<b>VX345BA</b> SPONGE BUMPER BLACK	<b>VX3461</b> REAR WHEEL HUB (2PCS)	<b>VX347F1</b> SUSPENSION ARM LOWER FRONT(2PCS)	<b>VX347R1</b> SUSPENSION ARM LOWER REAR(2PCS)
			
662x2	663x2 664x4	665x2 666x2	667x4
<b>VX349F1</b> SUSPENSION ARM UPPER FRONT(2PCS)	<b>VX349F2</b> DEGREE SPACER SET	<b>VX349R1</b> SUSPENSION ARM UPPER REAR(2PCS)	<b>VX3531</b> PILLOW BALL (L-24.8MM,4PCS)

# SPARE PARTS

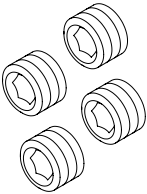
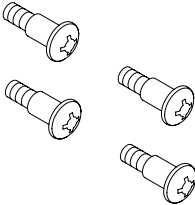
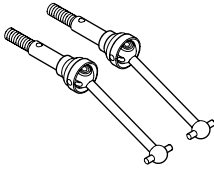
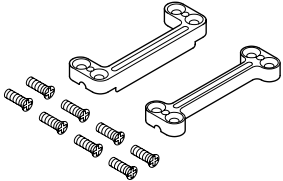
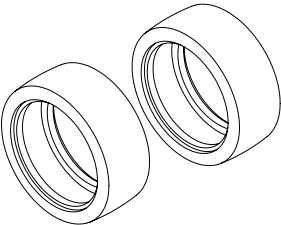
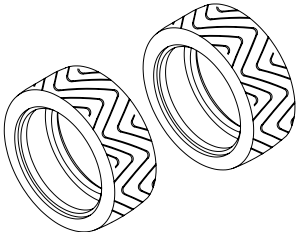
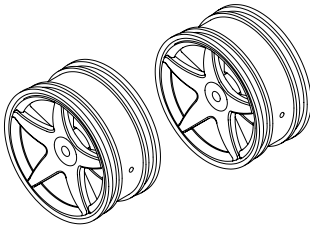
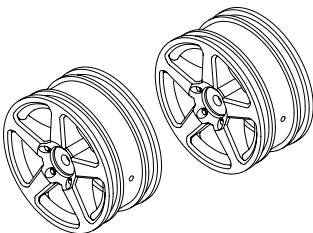
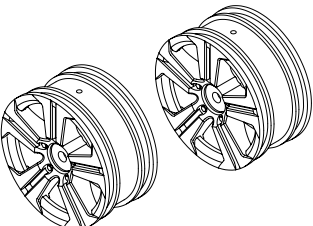
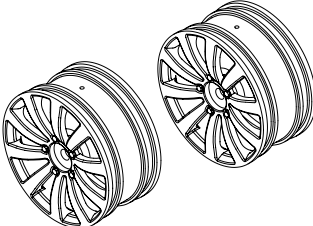
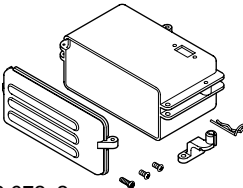
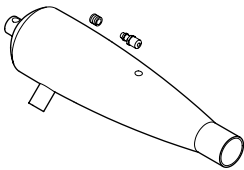
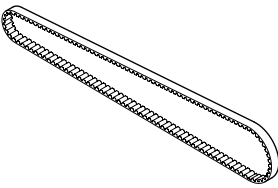
 <p>668x4 <b>VX3532</b> PILLOW BALL NUT (L=24.8MM,4PCS)</p>	 <p>669x4 <b>VX354</b> SHOCK HEAD PIN (4PCS)</p>	 <p><b>VX35701</b> CVD UNIVERSAL JOINT (L=73.5MM)</p>	 <p>670x1 671x1 <b>VX3611</b> STABILIZER MOUNT (R&amp;F)</p>
 <p>680x2 <b>VX3691</b> FLAT TIRE (2PCS)</p>	 <p>719x2 <b>VX3692i</b> V2 RACING TIRE (S-IIR,2PCS)</p>	<p><b>VX3692N</b> V2 RACING TIRE (NR,2PCS)</p> <p><b>VX3692P</b> V2 RACING TIRE (NR+PVC,2PCS)</p>	 <p>707x2 <b>VX3702B</b> AXIS (GREY,2PCS)</p>
<p><b>VX3702BA</b> AXIS (BLACK,2PCS)</p> <p><b>VX3702G</b> AXIS (GREEN,2PCS)</p> <p><b>VX3702GA</b> AXIS (LIGHT SILVER,2PCS)</p> <p><b>VX3702S</b> AXIS (MISTY SILVER,2PCS)</p>	<p><b>VX3702W</b> AXIS (WHITE,2PCS)</p> <p><b>VX3702Y</b> AXIS (YELLOW,2PCS)</p>	 <p>682x2 <b>VX3703G</b> ATTACK (GOLD,2PCS)</p>	<p><b>VX3703S</b> ATTACK (SILVER,2PCS)</p> <p><b>VX3703W</b> ATTACK (WHITE,2PCS)</p> <p><b>VX3703Y</b> ATTACK (YELLOW,2PCS)</p>
 <p>683x2 <b>VX3704GA</b> BLADE (LIGHT SILVER,2PCS)</p>	 <p>726x2 <b>VX3705S</b> 10 SPOKE (LIGHT SILVER,2PCS)</p>	 <p>615x2,672x2 676x1,677x1,678x1,679x1 <b>VX3742</b> RECEIVE BOX (BLACK)</p>	 <p>684x1 <b>VX376BA</b> 1/10 MUFFLER (BLACK)</p>
 <p>685x1 <b>VX396UK01</b> BELT (T=396)</p>			

## SPARE PARTS

Parts #	Description	Quantity
BB051004	BALL BEARING 5x10x4(1PCS)	
BB061204	BALL BEARING 6x12x4(1PCS)	
BB081652RS	BALL BEARING 8x16x5(1PCS)	
C1002GA	DISK DRIVER WASHER HEX (L=5MM,2PCS)	2095x2
C10R01GA	5-SPOKE (2PCS)	722x2
CB120	SNAP PIN TYPE"R"(L=27MM,10PCS)	10x10
CB126	1/10 BRAKE LEVEL HEAD	825x1
CB165	BODY SUPPORT(FOR RACUNG CAR)	1080x3,1081x4,1082x2,1083x12
CB190A	1/10 TURNED MUFFLER SPACER(2PCS)	621x2
CB197	ENGINE NUT(FOR O.S SHAFT)	697x1
CB198	CLUTCH SHOES	156x3,157x1
CB199	CLUTCH SPRING(0.35MM)	157x1
CB2032	AIR FILTER SPONGE(3PCS)	622x3
CB204	ENGINE NUT(FOR S.G SHAFT)	78x1
CB310	SERVO MOUNT SET	116x1
CB363	FLY WHEEL(ALU)	143x1
CBC16T2	CLUTCH HOUSING 16T(MEATLLURG)	708x1
G3991BA	PLASTIC SERVO SAVER	702x1,703x1,704x1,705x1
PINN20X98	PIN 2x9.8(4PCS)	723x4
SE002	ROD STOPPER SET(4PCS)	153x4
SE0031Y	SMALL PLASTIC PARTSSET(YELLOW COLOR)	154x1
SE009	SILICONE TUBE	155x1
V21051	FRONT & REAR SHAFT	686x2
V21061	WASHER SHAFT & DRIVE WASHER & PIN	686x2,687x4
V21071	DRIVER WASHER HEX(4PCS)	687x4
V213801	SHOCK SHAFT(L=30.5MM,2PCS)	688x2,689x2,606x2,615x2
V213802B	SHOCK BODY(L=22.6MM,2PCS,BLUE COLOR)	690x2,691x2,692x2,693x2,694x2
V213802BL	SHOCK BODY(L=22.6MM,2PCS,BLACK COLOR)	690x2,691x2,692x2,693x2,694x2
V213802P	SHOCK BODY(L=22.6MM,2PCS,PURPLE COLOR)	690x2,691x2,692x2,693x2,694x2
V213802R	SHOCK BODY(L=22.6MM,2PCS,RED COLOR)	690x2,691x2,692x2,693x2,694x2
V213802TA	SHOCK BODY(L=22.6MM,2PCS,TITANIUM COLOR)	690x2,691x2,692x2,693x2,694x2
V21383B	SHOCK SPRING(1.0MM,L=35.5MM,BLUE COLOR)	695x2,696x2
V21383P	SHOCK SPRING(1.0MM,L=35.5MM,PURPLE COLOR)	695x2,696x2
V21383R	SHOCK SPRING(1.0MM,L=35.5MM,RED COLOR)	695x2,696x2
V21383Y	SHOCK SPRING(1.0MM,L=35.5MM,YELLOW COLOR)	695x2,696x2
V2138BLY	SHOCK ABSORBE0R(L=68MM,BODY=BLACK COLOR,SPRING=YELLOW COLOR)	724x2
V2138BY	SHOCK ABSORBE0R(L=68MM,BODY=BLUE COLOR,SPRING=YELLOW COLOR)	724x2
V2138PY	SHOCK ABSORBE0R(L=68MM,BODY=PURPLE COLOR,SPRING=YELLOW COLOR)	724x2
V2138RY	SHOCK ABSORBE0R(L=68MM,BODY=RED COLOR,SPRING=YELLOW COLOR)	724x2
V2138TAY	SHOCK ABSORBE0R(L=68MM,BODY=TITANIUM COLOR,SPRING=YELLOW COLOR)	724x2
V23113	ENGINE MOUNT	706x2
V23494	ROD(L=20MM,2PCS)	698x2
V2355	SWING SHAFT(L=45MM,2PCS)	699x2
V2371	V2 INNER SPONGE(4PCS)	725x4
VX103	JOINT FRONT(L=16MM,2PCS)	601x2
VX1111	F/DOWN ARM SHAFT(L=72.5MM,4PCS)	602x4
VX1112	R/DOWN ARM SHAFT(L=56MM,4PCS)	603x4

## SPARE PARTS

Parts #	Description	Quantity
VX12601	ROD SET	709x1,710x1,711x1,15x1,17x1,248x1
VX1261	BRAKE HEAD HEX	604x1
VX1263	BRAKE SHAFT	605x1
VX130	SERVO SAVER ROD SET(L=46MM)	606x4,607x4,608x2
VX1321	SHOCK TOWER(FRONT)	609x1
VX1331	SHOCK TOWER(REAR)	610x1
VX1341	FRONT WHEEL HUB(2PCS)	611x2
VX144	JOINT REAR(L=17MM,2PCS)	612x2
VX1502	ARM STUD(F/UP,L=45.5MM,4PCS)	613x4
VX1503	ARM STUD(R/UP,L=39.4MM,4PCS)	614x4
VX159	SHOCK STUD W/BALL END(2 SET)	615x2,606x2
VX16201	REAR MOUNT(L&R)	616Lx1,617Rx1
VX16202	REAR MOUNT	618x1
VX16203	FRONT MOUNT(L&R)	619x1,620x1
VX1651	BODY SUPPORT(FOR RACING CAR)	712x1,713x2,714x4,715x4
VX189BA	SIDE ELBOW(BLACK)	621x1,622x1
VX192UK01	BELT(192)	623x1
VX2031Y	1/10 AIR FILTER	624x1,625x1,626x1,627x1
VX2141	TIRE INNER FOAM	721x1
VX227F	FRONT DIFF. GEAR ASSEMBLY	
VX227R	REAR DIFF. GEAR ASSEMBLY	
VX22818	BELT PULLEY(T=18)	628x1,629x1
VX22819	BELT PULLEY(T=19)	629x1,630x1
VX22827	BELT PULLEY(T=27)	631x1,632x1
VX22832	PULLEY FRONT(T=32)	633x1,634x1,635x1
VX2284	DIFF. INNER GEAR	636x2,89x2,90x4
VX22846	MAIN GEAR(T=46)	637x1
VX22848	PULLEY(T=48)	638x1,635x1
VX2286	GEAR SHAFT SPACER(7.8MM&9.7MM)	639x1,640x1
VX2287	PULLEY SHAFT(L=62MM)	641x1
VX2288	GEAR SHAFT(L=98.1MM)	642x1
VX2289	MAIN GEAR MOUNT	643x1,644x1
VX3011B	CHASSIS(6061,3MM,BLUE COLOR)	645x1
VX3011BA	CHASSIS(6061,3MM,BLACK COLOR)	645x1
VX3011R	CHASSIS(6061,3MM,RED COLOR)	645x1
VX3011TA	CHASSIS(6061,3MM,TITANIUM COLOR)	645x1
VX3021B	RADIO PLATE(6061,2MM,BLUE COLOR)	646x1
VX3021BA	RADIO PLATE(6061,2MM,BLACK COLOR)	646x1
VX3021R	RADIO PLATE(6061,2MM,RED COLOR)	646x1
VX3021TA	RADIO PLATE(6061,2MM,TITANIUM COLOR)	646x1
VX3022B	SECOND PLATE(6061,2MM,BLUE COLOR)	647x1
VX3022BA	SECOND PLATE(6061,2MM,BLACK COLOR)	647x1
VX3022R	SECOND PLATE(6061,2MM,RED COLOR)	647x1
VX3022TA	SECOND PLATE(6061,2MM,TITANIUM COLOR)	647x1
VX3023	SERVO MOUNT SET	648x1,649x2
VX3031	FUEL TANK(75 c.c.)	650x1
VX3041	CENTER DIFF. MOUNT	651x1









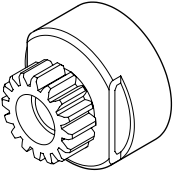
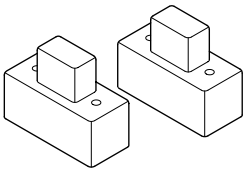
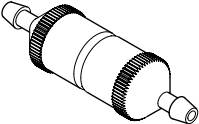

## SPARE PARTS

Parts #	Description	Quantity
VX306	BRAKE PAD	328x2,329x2
VX308	SERVO PLATE ROD(L=40MM)	652x1
VX309	BRAKE DISK	115x1
VX3101	SENSOR MOUNT	653x1
VX3112B	ENGINE MOUNT SPACER(BLUE COLOR)	654x1
VX3112BA	ENGINE MOUNT SPACER(BLACK COLOR)	654x1
VX3112GO	ENGINE MOUNT SPACER(GOLD COLOR)	654x1
VX3112R	ENGINE MOUNT SPACER(RED COLOR)	654x1
VX3112TA	ENGINE MOUNT SPACER(TITANIUM COLOR)	654x1
VX3401	BUMPER MOUNT(FOR SPONGE)	655x1,656x2
VX3402	BUMPER(LOWER)	657x1
VX345BA	SPONGE BUMPER(BLACK COLOR)	697x1
VX3461	REAR WHEEL HUB(2PCS)	658x2
VX347F1	SUSPENSION ARM LOWER(F/2PCS)	659x2,660x2
VX347R1	SUSPENSION ARM LOWER(R/2PCS)	661x2
VX349F1	SUSPENSION ARM UPPER(F/2PCS)	662x2
VX349F2	DEGREE SPACER SET	663x2,664x4
VX349R1	SUSPENSION ARM UPPER(R/2PCS)	665x2,666x2
VX3531	PILLOW BALL(L=24.8MM,9MM,4PCS)	667x4
VX3532	PILLOW BALL NUT(M10x1,L=7MM,4PCS)	668x4
VX354	SHOCK HEAD PIN(4PCS)	669x4
VX35701	CVD UNIVERSAL JOINT (L=73.5MM)	
VX3611	STABILIZER MOUNT F&R	670x1,671x1
VX3691	FLAT TIRE(2PCS)	680x2
VX3692i	V2 RACING TIRE (S-IIR,2PCS)	719x2
VX3692N	TIRE(S TYPE)	719x2
VX3692P	V2 RACING TIRE (S-NR+PVC,2PCS)	719x2
VX3702B	AXIS (GREY,2PCS)	707x2
VX3702BA	AXIS (BLACK,2PCS)	707x2
VX3702G	AXIS (GREEN,2PCS)	707x2
VX3702GA	AXIS (LIGHT SILVER,2PCS)	707x2
VX3702S	WHEEL(2PCS,SMOKE SILVER COLOR)	707x2
VX3702W	WHEEL(2PCS,WHITE COLOR)	707x2
VX3702Y	AXIS (YELLOW,2PCS)	707x2
VX3703G	WHEEL(2PCS,GOLD COLOR)	682x2
VX3703S	WHEEL(2PCS,SMOKE SILVER COLOR)	682x2
VX3703W	ATTACK (WHITE,2PCS)	682x2
VX3703Y	ATTACK (YELLOW,2PCS)	682x2
VX3704GA	BLADE (LIGHT SILVER,2PCS)	683x2
VX3705S	10 SPOKE (LIGHT SIVER,2PCS)	726x2
VX3742	RECEIVE BOX(BLACK)	615x2,672x2,676x1,677x1,678x1,679x1
VX376BA	1/10 MUFFLER(BLACK COLOR)	684x1
VX396UK01	BELT(T=396)	685x1

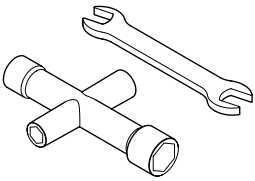
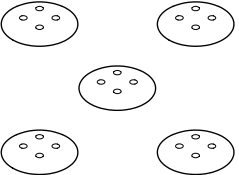
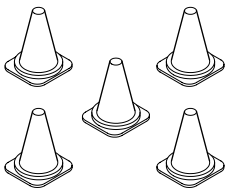
## SCREW PARTS

Drawing Reference#	Gvm Part#	Description
TF1	WTPUV2x8	TP F/H Screw 2x8mm
TF2	WTPUVB3x10	TP F/H Screw 3x10mm
TF3	WTPAV3x10	TP F/H Screw 3x10mm
TF4	WTPAV3x12	TP F/H Screw 3x12mm(10)
T1	WTPUB3x8	TP Screw 3x8mm
T2	WTPUB3x10	TP Screw 3x10mm(10)
T3	WTPAB3x12	TP Screw 3x12mm(10)
T4	WTPUB3x15	TP Screw 3x15mm
T5	WTPAB3x16	TP Screw 3x16mm(10)
F1	WISOV3x8M	F/H Screw 3x8mm lock glue(5)
F2	WISOV3x10	F/H Screw 3x10mm
SS1	WSET3x3	Set Screw 3x3mm
SS2	WSET4x4M	Sst Screw 4x4 lock glue(10)
SS3	WSET4x10	Set Screw 4x10mm
S1	WISOB3x8M	Screw 3x8mm lock glue (5)
S2	WISOB3x15	Screw 3x15mm
E5	WEN5	E clip 5mm(10)
N3	WNUTLB3	Nylon Net 3mm(10)

# OPTION PARTS

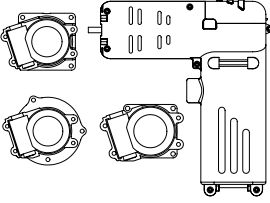
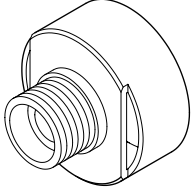
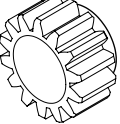
	<b>MVC14T3</b> CLUTCH HOUSING GEAR 14T(STEEL)	<b>MVC18T3</b> CLUTCH HOUSING GEAR 18T(STEEL)	
	<b>MVC15T3</b> CLUTCH HOUSING GEAR 15T(STEEL)		
	<b>MVC16T3</b> CLUTCH HOUSING GEAR 16T(STEEL)		
	<b>MVC17T3</b> CLUTCH HOUSING GEAR 17T(STEEL)		
<b>MVC13T3</b> CLUTCH HOUSING GEAR 13T(STEEL)			<b>SE030</b> DUSTPROOF FOR SWITCH (COLOR=RED&YELLOW,2PCS)
<b>SE030B</b> DUSTPROOF FOR SWITCH (BLUE COLOR,2PCS)			
<b>SE030R</b> DUSTPROOF FOR SWITCH (RED COLOR,2PCS)			
<b>SE030Y</b> DUSTPROOF FOR SWITCH (YELLOW COLOR,2PCS)			
	<b>SE096</b> BIG FUEL FILTER	<b>SE110</b> SILICONE SHOCK OIL (#400,45C.C.)	<b>SE111</b> SILICONE SHOCK OIL (#1000,45C.C.)
			
<b>SE112</b> SILICONE SHOCK OIL (#2000,45C.C.)	<b>SE120</b> AIR CLEANER OIL (20C.C.)	<b>SE285</b> TOOL SET	<b>SE93010G</b> MIRCO CORNER MARKERS(GREEN COLOR,5PCS)
<b>SE93010O</b> MIRCO CORNER MARKERS(ORANGE COLOR,5PCS)			
<b>SE93010R</b> MIRCO CORNER MARKERS(RED COLOR,5PCS)			
<b>SE93010Y</b> MIRCO CORNER MARKERS(YELLOW COLOR,5PCS)			
	<b>SE93020R</b> RACING CONES FOR MICROS(RED COLOR,5PCS)	<b>SEG010</b> SILICONE OIL FOR DIFFERENTIAL(#10000,80G)	<b>SEG030</b> SILICONE OIL FOR DIFFERENTIAL(#30000,80G)
			
<b>SEG050</b> SILICONE OIL FOR DIFFERENTIAL(#50000,80G)	<b>SEG070</b> SILICONE OIL FOR DIFFERENTIAL(#70000,80G)	<b>SEG100</b> SILICONE OIL FOR DIFFERENTIAL(#100000,80G)	<b>SEG200</b> SILICONE OIL FOR DIFFERENTIAL(#200000,80G)
			<b>SEV2316</b> CLUTCH HOUSING GEAR 16T(FOR 2 SPEED)
			<b>SEV2317</b> CLUTCH HOUSING GEAR 17T(FOR 2 SPEED)
			<b>SEV2320</b> CLUTCH HOUSING GEAR 20T(FOR 2 SPEED)
			<b>SEV2321</b> CLUTCH HOUSING GEAR 21T(FOR 2 SPEED)
<b>SET0202</b> ELECTRIC STARTER SET	<b>SEV2313</b> CLUTCH HOUSING (FOR 2 SPEED)	<b>SEV2315</b> CLUTCH HOUSING GEAR 15T(FOR 2 SPEED)	

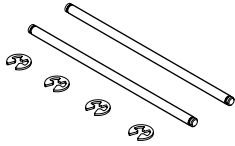
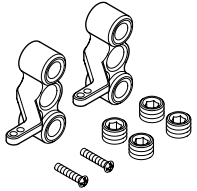
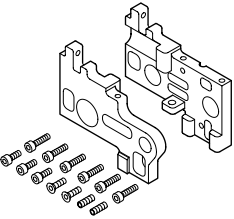
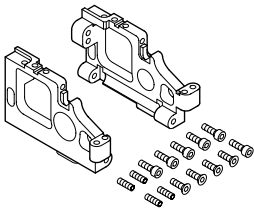
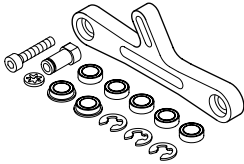
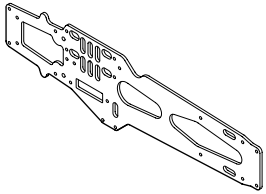
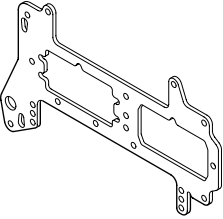
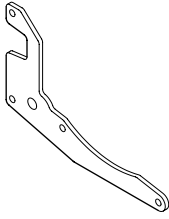
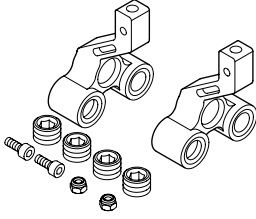
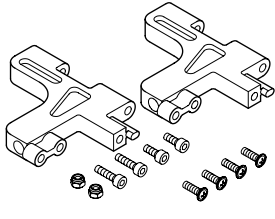
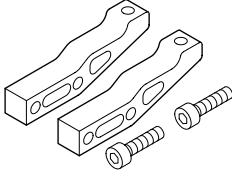
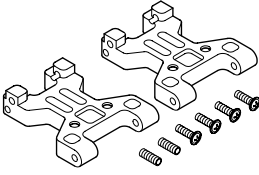
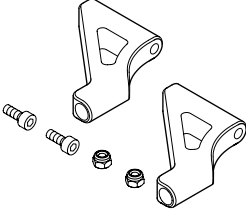
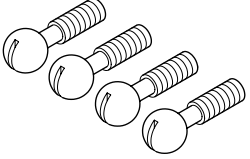
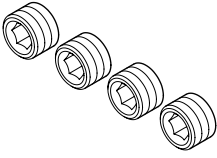
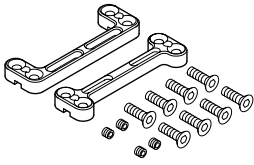
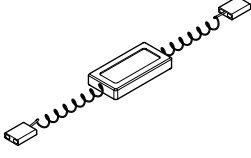
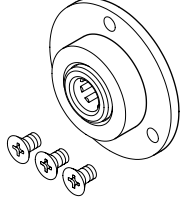
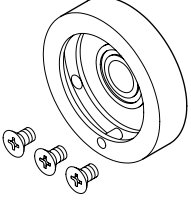
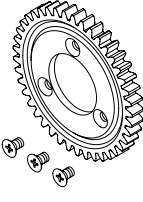
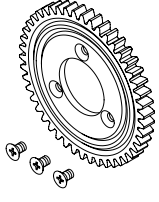
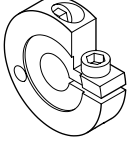

# OPTION PARTS

<b>SEV2322</b> CLUTCH HOUSING GEAR 22T(FOR 2 SPEED)			
		<b>SEVX1111</b> F/DOWN ARM STUD(L=75.5MM,2PCS)	<b>SEVX1341GO</b> WHEEL HUB FRONT(ALU,2PCS)
			
<b>SEVX16201GO</b> REAR MOUNT L&R(ALU,2PCS)	<b>SEVX16203GO</b> FRONT MOUNT L&R(ALU,2PCS)	<b>SEVX2288GO</b> BELT TENSION	<b>SEVX3011GO</b> CHASSIS (7075,T=3MM)
			
<b>SEVX3021C</b> RADIO PLATE (CARBON,T=2MM)	<b>SEVX3022C</b> SECOND PLATE (CARBON,T=2MM)	<b>SEVX3461GO</b> WHEEL HUB REAR(ALU,2PCS)	<b>SEVX347F1GO</b> F/SUSPENSION ARM LOWER(ALU,2PCS)
			
<b>SEVX347F2GO</b> F/SUSPENSION ARM LOWER(ALU,2PCS)	<b>SEVX347R1GO</b> R/SUSPENSION ARM LOWER(ALU,2PCS)	<b>SEVX349F1GO</b> F/SUSPENSION ARM UPPEER(ALU,2PCS)	<b>SEVX3531</b> PILLOW BALL (64 TITANIUM)
			
<b>SEVX3532</b> PILLOW BALL NUT(4PCS)	<b>SEVX3611GO</b> F&R STABILIZER MOUNT(ALU,2PCS)	<b>SRGV100</b> FAIL SAFE	<b>TM060</b> 2 SPEED MAIN GEAR ONE WAY MOUNT
			
<b>TM061</b> 2 SPEED CLUTCH HOUSING	<b>VX041</b> 2 SPEED GEAR 41T	<b>VX046</b> 2 SPEED GEAR 46T	<b>TM0591</b> 2 SPEED CLUTCH

# OPTION PARTS

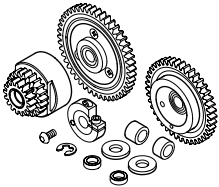
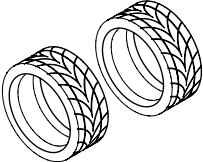
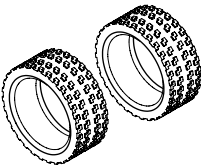
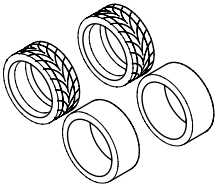
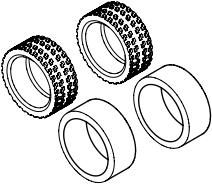
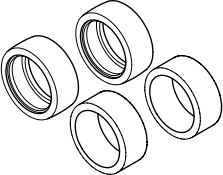
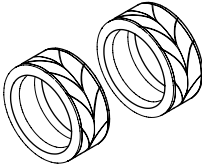
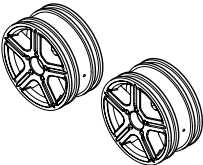
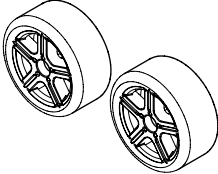
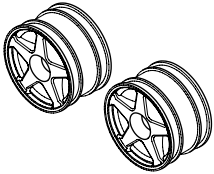
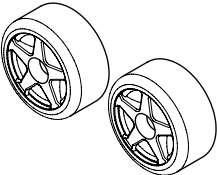
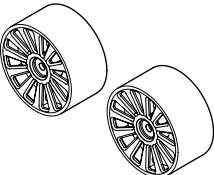
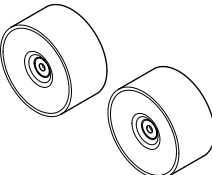
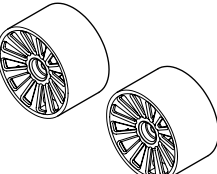
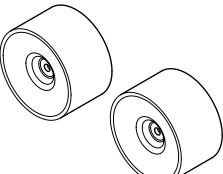
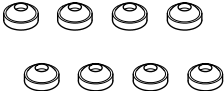
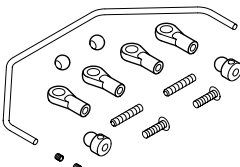
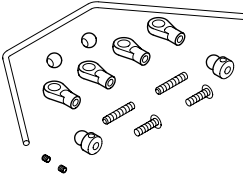
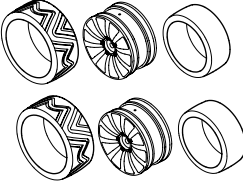
			
<b>VX225</b> 2 SPEED CONVERSION KIT	<b>V2369</b> V2 RACING TIRE (2PCS)	<b>V236901</b> V2 IMPREZA TIRE (2PCS)	<b>V236902</b> V2 RACING TIRE & INNER FROM
			
<b>V236903</b> V2 IMPREZA TIRE & INNER FROM	<b>V236904</b> V2 FLAT TIRES & INNER FROM	<b>V236906</b> V2 F.T. (V-TYPE,2PCS)	<b>V23701</b> V2 F.T. WHEEL (SILVER,2PCS)
<b>V23701B</b> V2 F.T. WHEEL (BLACK,2PCS)			<b>V2370GA</b> V2 (SILVER,2PCS)
			<b>V2370GO</b> V2 (GOLD,2PCS)
			<b>V2370W</b> V2 (WHITE,2PCS)
			<b>V2370Y</b> V2 (YELLOW,2PCS)
	<b>V2385Y</b> PRE-TRUED FOAM TIRES (WHEELS YELLOW)		
<b>V2385W</b> PRE-TRUED FOAM TIRES (WHEELS WHITE)		<b>C10R041FW</b> PRE - TRUED FOAM TYRE / 12-CLAW WHEELS (WHITE,WIDTH=26MM,2PCS)	<b>C10R04FW</b> PRE - TRUED FOAM TYRE / DISH WHEELS (WHITE,WIDTH=26MM,2PCS)
			
<b>C10R051FW</b> PRE - TRUED FOAM TYRE / 12-CLAW WHEELS (WHITE,WIDTH=30MM,2PCS)	<b>C10R05FW</b> PRE - TRUED FOAM TYRE / DISH WHEELS (WHITE,WIDTH=30MM,2PCS)	<b>VX3533</b> PILLOW BALL MOUNT(8PCS)	<b>VX3612</b> STABILIZER ROD FRONT(2.2&2.4&2.6MM)
			
<b>VX3613</b> STABILIZER ROD REAR(2.2&2.4&2.6MM)	<b>VX3692NRS1</b> S TYPE TIRE (NR)+10 SPOKE WHEEL+FOAM		

## OPTION PARTS

Parts #	Description	Quantity
MVC13T3	CLUTCH HOUSING GEAR 13T(STEEL)	
MVC14T3	CLUTCH HOUSING GEAR 14T(STEEL)	
MVC15T3	CLUTCH HOUSING GEAR 15T(STEEL)	
MVC16T3	CLUTCH HOUSING GEAR 16T(STEEL)	
MVC17T3	CLUTCH HOUSING GEAR 17T(STEEL)	
MVC18T3	CLUTCH HOUSING GEAR 18T(STEEL)	
SE030	DUSTPROOF FOR SWITCH(RED & YELLOW)	
SE030B	DUSTPROOF FOR SWITCH(BLUE,2PCS)	
SE030R	DUSTPROOF FOR SWITCH(RED,2PCS)	
SE030Y	DUSTPROOF FOR SWITCH(YELLOW,2PCS)	
SE096	BIG FUEL FILTER	
SE110	SILCONE SHOCK OIL(#400,45c.c)	
SE111	SILCONE SHOCK OIL(#1000,45c.c)	
SE112	SILCONE SHOCK OIL(#2000,45c.c)	
SE120	AIR CLENER OIL(45c.c)	
SE285	TOOL SET	
SE93010G	MICRO CORNER MARKERS(GREEN COLOR,5PCS)	
SE93010O	MICRO CORNER MARKERS(ORANGE COLOR,5PCS)	
SE93010R	MICRO CORNER MARKERS(RED COLOR,5PCS)	
SE93010Y	MICRO CORNER MARKERS(YELLOW COLOR,5PCS)	
SE93020R	RACING CONES FOR MICROS(RED COLOR,5PCS)	
SEG010	SILICONE OIL FOR DIFFERENTIAL(#10000,80G)	
SEG030	SILICONE OIL FOR DIFFERENTIAL(#30000,80G)	
SEG050	SILICONE OIL FOR DIFFERENTIAL(#50000,80G)	
SEG070	SILICONE OIL FOR DIFFERENTIAL(#70000,80G)	
SEG100	SILICONE OIL FOR DIFFERENTIAL(100000,80G)	
SEG200	SILICONE OIL FOR DIFFERENTIAL(#200000,80G)	
SET0202	ELECTRIC STARTER SET	
SEV2313	CLUTCH HOUSING(FOR 2 SPEED)	
SEV2315	CLUTCH HOUSING GEAR 15T(FOR 2 SPEED)	
SEV2316	CLUTCH HOUSING GEAR 16T(FOR 2 SPEED)	
SEV2317	CLUTCH HOUSING GEAR 17T(FOR 2 SPEED)	
SEV2320	CLUTCH HOUSING GEAR 20T(FOR 2 SPEED)	
SEV2321	CLUTCH HOUSING GEAR 21T(FOR 2 SPEED)	
SEV2322	CLUTCH HOUSING GEAR 22T(FOR 2 SPEED)	
SEVX1111	F/DOWN ARM STUD(L=75.7MM,2PCS)	
SEVX1341GO	WHEEL HUB FRONT(ALU,2PCS)	
SEVX16201GO	REAR MOUNT L&R(ALU,2PCS)	
SEVX16203GO	FRONT MOUNT L&R(ALU,2PCS)	
SEVX2288GO	BELT TENSION	
SEVX3011GO	CHASSIS(7075,T=3MM)	
SEVX3021C	RADIO PLATE(CARBON,T=2MM)	
SEVX3022C	SECOND PLATE(CARBON,T=2MM)	
SEVX3461GO	WHEEL HUB REAR(ALU,2PCS)	
SEVX347F1GO	F/SUSPENSION ARM LOWER(ALU,2PCS)	
SEVX347F2GO	F/SUSPENSION ARM LOWER(ALU,2PCS)	

## OPTION PARTS

Parts #	Description	Quantity
SEVX347R1GO	R/SUSPENSION ARM LOWER(ALU,2PCS)	
SEVX349F1GO	F/SUSPENSION ARM UPPER(ALU,2PCS)	
SEVX3531	PILLOW BALL(64 TITANIUM)	
SEVX3532	PILLOW BALL NUT(4PCS)	
SEVX3611GO	F&R STABILIZER MOUNT(ALU,2PCS)	
SRGV100	FAIL SAFE	
TM060	2 SPEED MAIN GEAR OME WAY MOUNT	
TM061	2 SPEED CLUTCH HOUSING	
VX041	2 SPEED GEAR 41T	
VX046	2 SPEED GEAR 46T	
VX0591	2 SPEED CLUTCH	
VX225	2 SPEED CONVERSION KIT	
V2369	V2 RACING TIRE (2PCS)	
V236901	V2 IMPREZA TIRE (2PCS)	
V236902	V2 RACING TIRE & INNER FROM	
V236903	V2 IMPREAZ TIRES & INNER FROM	
V236904	V2 FLAT TIRES & INNER FROM	
V236906	VX TIRE (V-TYPE,2PCS)	
V23701	V2 F.T. (SILVER,2PCS)	
V23701B	V2 F.T. (BLACK,2PCS)	
V23701WD2	V2 F.T. WHEEL FOAM TIRES (SILVER)	
V2370B	V2 (BLACK,2PCS)	
V2370GA	V2 (SILVER,2PCS)	
V2370GO	V2 (GOLD,2PCS)	
V2370W	V2 (WHITE,2PCS)	
V2370Y	V2 (YELLOW,2PCS)	
V2385W	PRE-TRUED FOAM TIRES (WHEELS WHITE)	
V2385Y	PRE-TRUED FOAM TIRES (WHEELS YELLOW)	
C10R041FW	PRE - TRUED FOAM TYRE / 12-CLAW WHEELS (WHITE,WIDTH=26MM,2PCS)	
C10R04FW	PRE - TRUED FOAM TYRE / DISH WHEELS (WHITE,WIDTH=26MM,2PCS)	
C10R051FW	PRE - TRUED FOAM TYRE / 12-CLAW WHEELS (WHITE,WIDTH=30MM,2PCS)	
C10R05FW	PRE - TRUED FOAM TYRE / DISH WHEELS (WHITE,WIDTH=30MM,2PCS)	
VX3533	PILLOW BALL MOUNT(8PCS)	
VX3612	STABILIZER ROD FRONT(2.2 & 2.4 & 2.6MM)	
VX3613	STABILIZER ROD REAR(2.2 & 2.4 & 2.6MM)	
VX3692NRS1	S TYPE TIRE(NR) + 10 SPOKE WHEEL + FOAM	